

US 62 20-8

HOLMES COUNTY RICHLAND TOWNSHIP SECTION 21 ~ T-8-N, R-9-W

FHWA REGION	STATE	PROJECT
5	OHIO	

9
9

HOL-62-01.32
RIGHT OF WAY PLAN

1
1

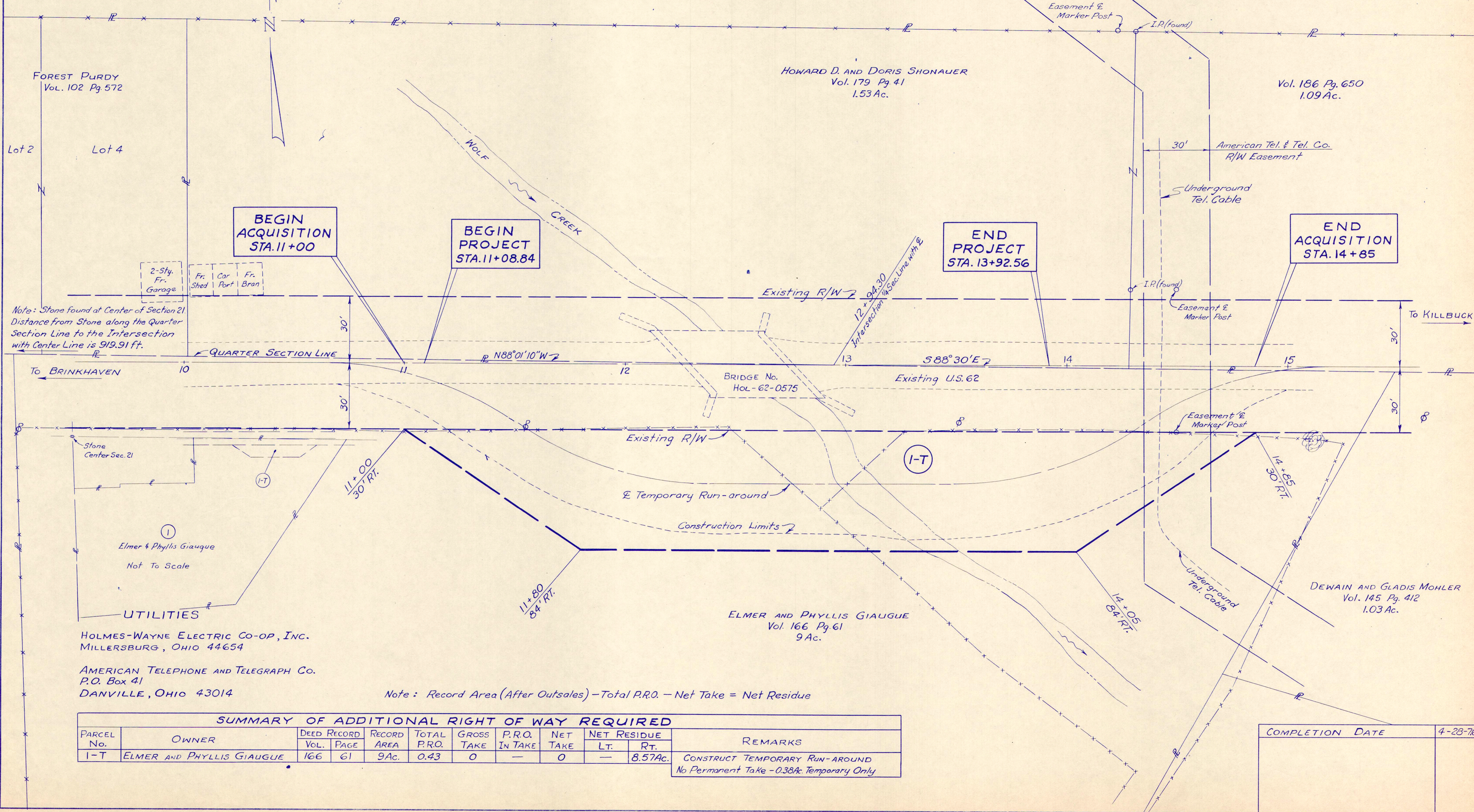
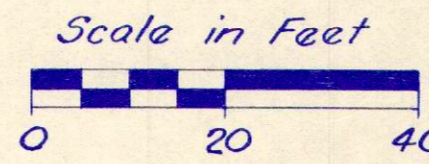

FOREST PURDY
Vol. 102 Pg. 572

HOWARD D. AND DORIS SHONAUER
Vol. 179 Pg. 41
1.53 Ac.

Vol. 186 Pg. 650
1.09 Ac.

BEGIN
ACQUISITION
STA. 11+00

BEGIN
PROJECT
STA. 11+08.84

END
PROJECT
STA. 13+92.56

END
ACQUISITION
STA. 14+85

Note: Stone found at Center of Section 21.
Distance from Stone along the Quarter
Section Line to the Intersection
with Center Line is 919.91 ft.

2-Sty. Fr. Garage
Fr. Shed | Car Port | Fr. Bran

American Tel. & Tel. Co.
R/W Easement

Underground
Tel. Cable

To BRINKHAVEN

To KILLBUCK

BRIDGE No.
Hol-62-0575

S88°30'E

Existing U.S. 62

Existing R/W

Temporary Run-around

Construction Limits

Elmer & Phyllis Giaugue

Not To Scale

UTILITIES

HOLMES-WAYNE ELECTRIC CO-OP, INC.
MILLERSBURG, OHIO 44654

AMERICAN TELEPHONE AND TELEGRAPH CO.
P.O. Box 41
DANVILLE, OHIO 43014

ELMER AND PHYLLIS GIAUGUE
Vol. 166 Pg. 61
9 Ac.

DEWAIN AND GLADIS MOHLER
Vol. 145 Pg. 412
1.03 Ac.

Note: Record Area (After Outsales) - Total P.R.O. - Net Take = Net Residue

SUMMARY OF ADDITIONAL RIGHT OF WAY REQUIRED

PARCEL No.	OWNER	DEED RECORD		RECORD AREA	TOTAL P.R.O.	GROSS TAKE	P.R.O. IN TAKE	NET TAKE	NET RESIDUE		REMARKS
		VOL.	PAGE						LT.	RT.	
I-T	ELMER AND PHYLLIS GIAUGUE	166	61	9Ac.	0.43	0	-	0	-	8.57Ac.	CONSTRUCT TEMPORARY RUN-AROUND No Permanent Take - 0.38Ac. Temporary Only

COMPLETION DATE	4-28-76
-----------------	---------

Richland U.S. 62