

T.R. 291

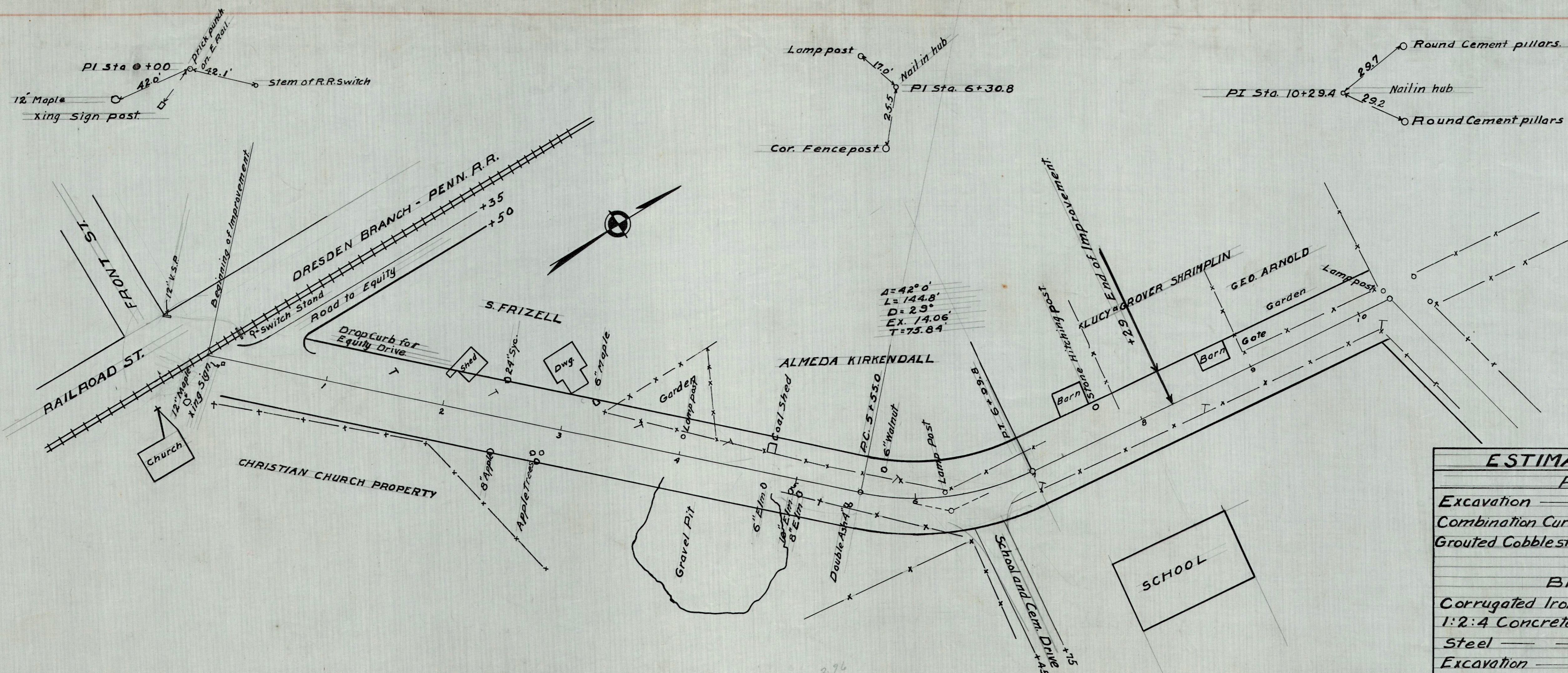

Station	R. Shoulder Elevation	L. Shoulder Elevation
5+00	149.10	139.10
5+50	147.42	144.00
6+00	147.42	144.42
6+50	150.92	151.92
7+00	153.98	154.48
7+50	156.66	156.66

ESTIMATE OF QUANTITIES		
ROADWAY		
Excavation	—	1135 Cu. Yds.
Combination Curb and Gutter	—	686 Lin. Ft.
Grouted Cobblestone Gutter	—	809 " "
BRIDGE WORK		
Corrugated Iron Pipe 15"	—	30 Lin. Ft.
1:2:4 Concrete	—	2x9 Cu. Yds.
Steel	—	50 Lbs.
Excavation	—	2 Cu. Yds.

B.M. S.E. Cor. of Lower Step - Christian Church  
Elev. 100.00

B.M. Top of Cistern Cover  
Left Sta 3+25  
Elev. 129.77

B.M. Top of lower section of round cement post. So. side of East Post  
Elev. 170.22

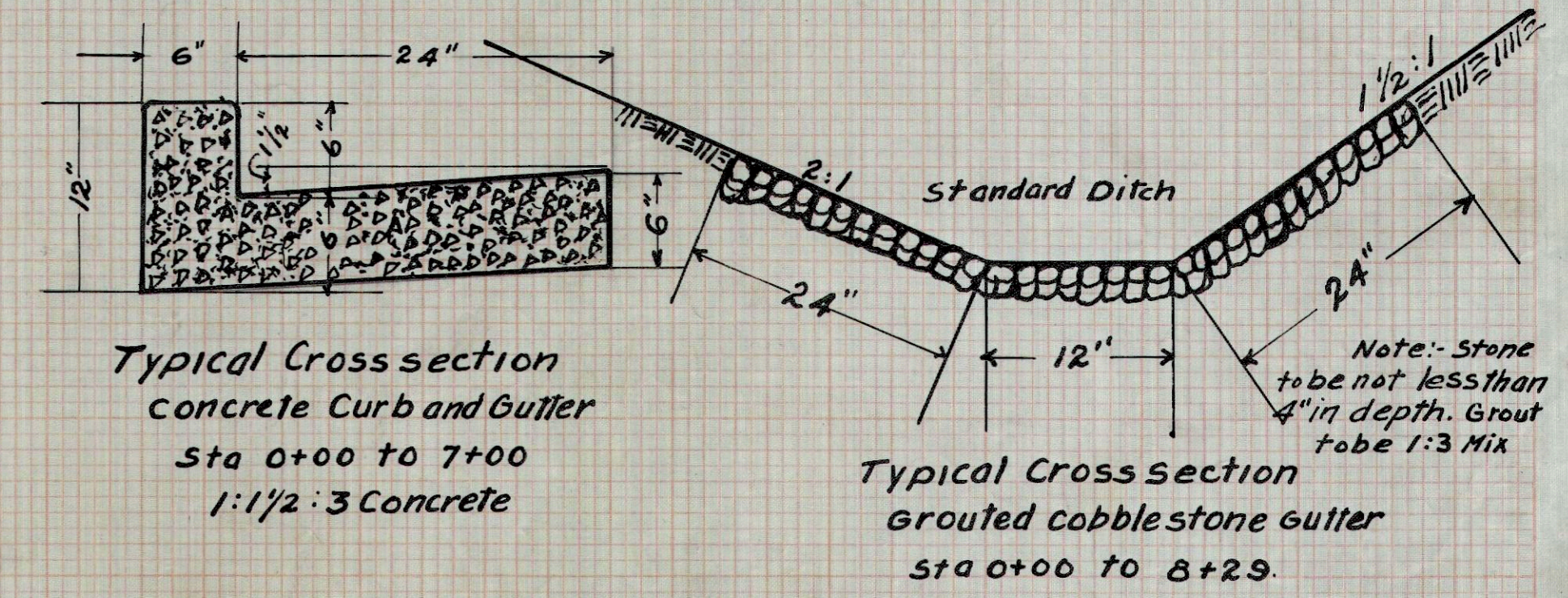
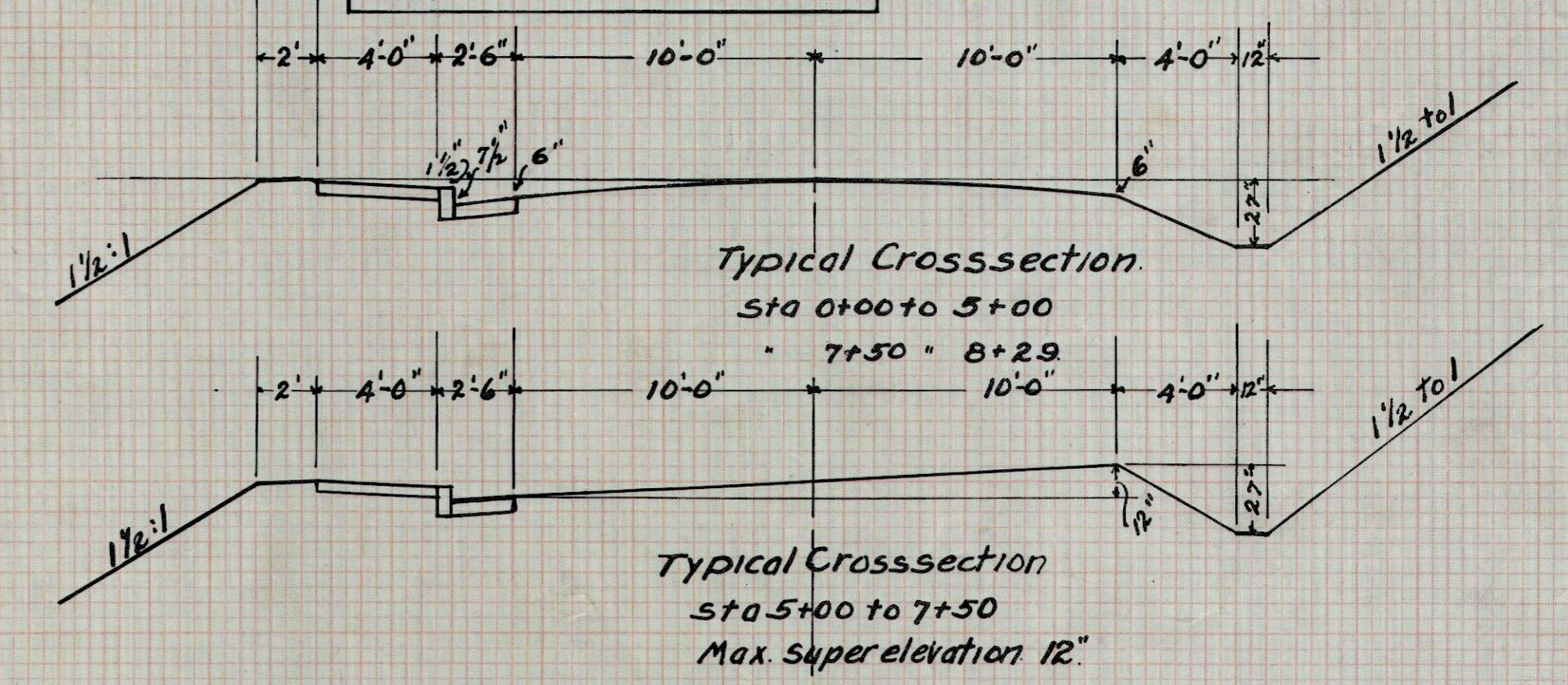
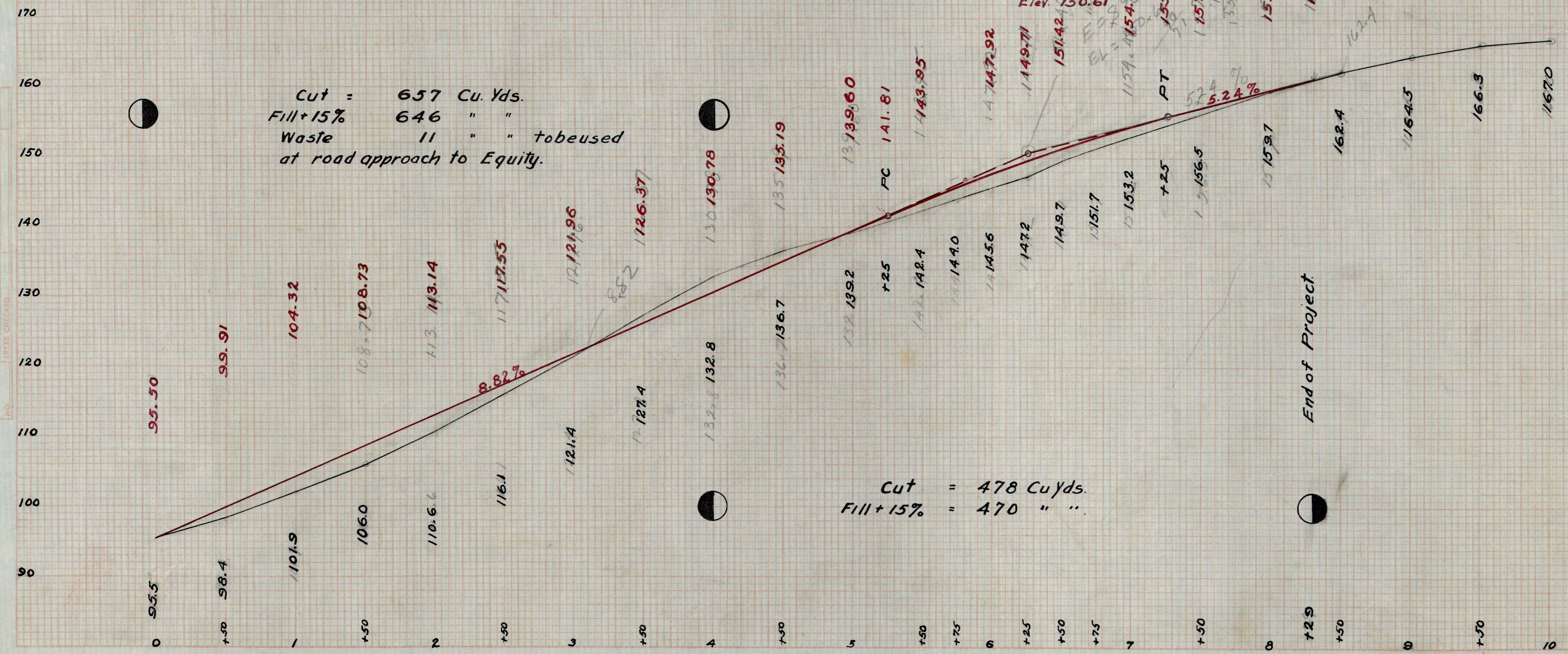

FINAL SURVEY  
DATE  
BY  
CHECKED  
DATE

ORIGINAL SURVEY  
DATE  
BY  
CHECKED  
DATE

