

# Holmes County, Ohio

1 inch = 1,083 feet

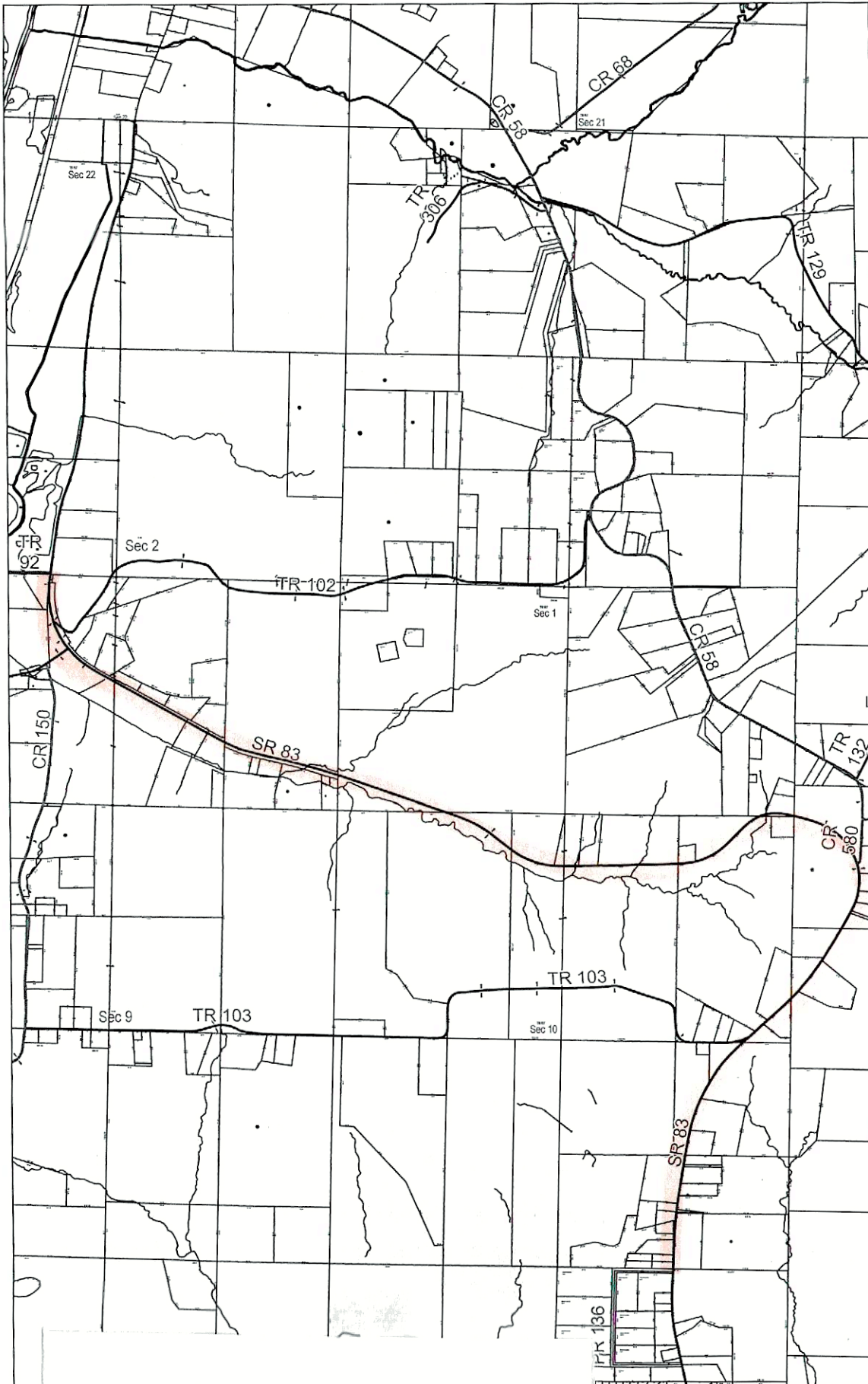

*Mechanic 8-7-15 2'10*  
*8-6-3-29'30*

HOL 83 MP 3.140-6.297

Disc  
This

ng verification.











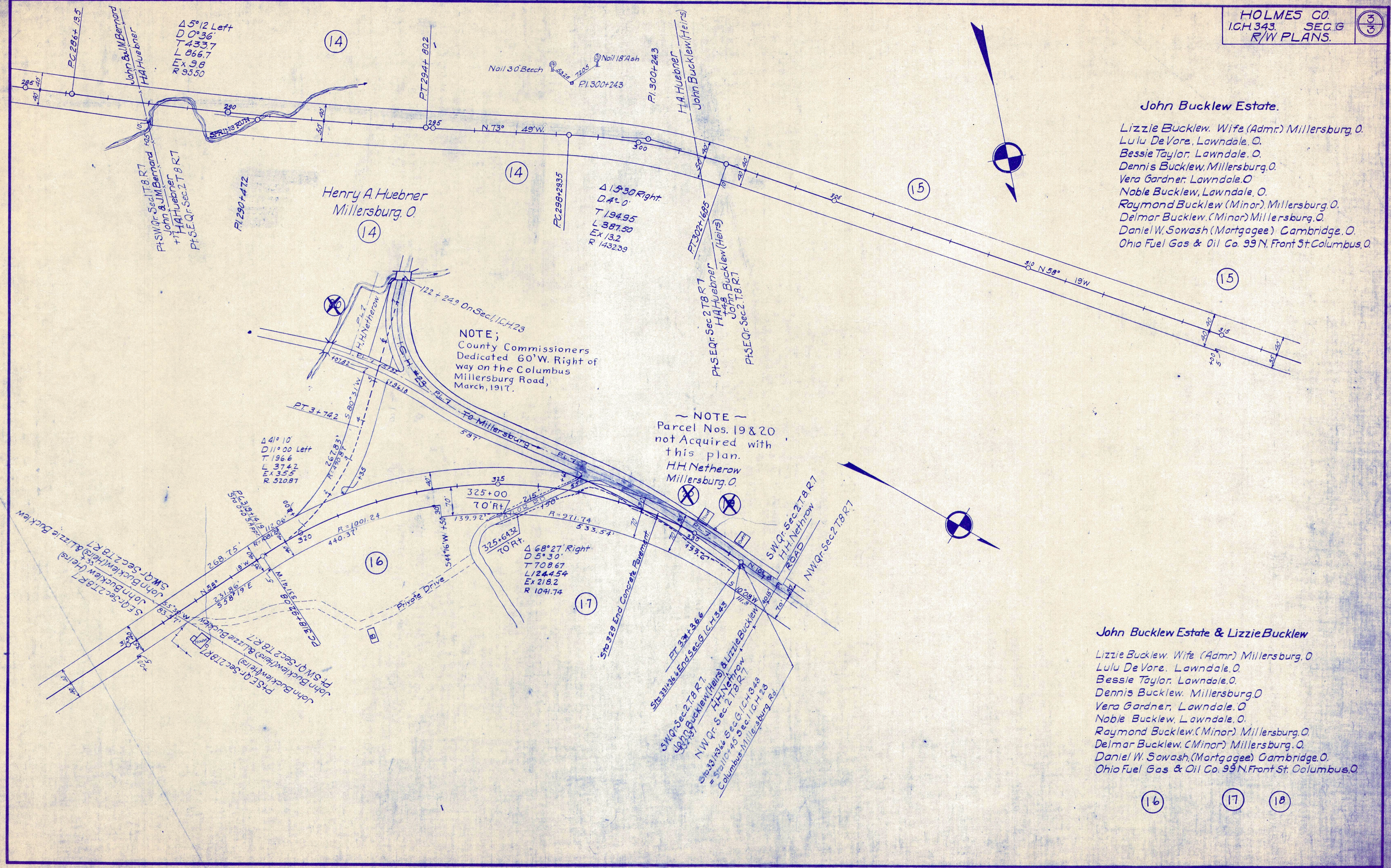

$\Delta 5^{\circ}12'$  Left  
 $D 0^{\circ}36'$   
 $T 433.7$   
 $L 866.7$   
 $Ex 98$   
 $R 955.0$

$\Delta 15^{\circ}30'$  Right  
 $D 4^{\circ}0'$   
 $T 194.95$   
 $L 387.50$   
 $Ex 132$   
 $R 1432.39$

$\Delta 41^{\circ}10'$   
 $D 11^{\circ}00'$  Left  
 $T 196.6$   
 $L 374.2$   
 $Ex 355$   
 $R 510.87$

$\Delta 68^{\circ}27'$  Right  
 $D 5^{\circ}30'$   
 $T 708.67$   
 $L 1244.54$   
 $Ex 218.2$   
 $R 1041.74$

NOTE;  
 County Commissioners  
 Dedicated 60' W. Right of  
 way on the Columbus  
 Millersburg Road,  
 March, 1917.

NOTE  
 Parcel Nos. 19 & 20  
 not Acquired with  
 this plan.  
 H.H. Netherow  
 Millersburg, O.

**John Bucklew Estate.**

- Lizzie Bucklew, Wife (Admr.) Millersburg, O.
- Lulu DeVore, Lawndale, O.
- Bessie Taylor, Lawndale, O.
- Dennis Bucklew, Millersburg, O.
- Vera Gardner, Lawndale, O.
- Noble Bucklew, Lawndale, O.
- Raymond Bucklew (Minor), Millersburg, O.
- Delmar Bucklew (Minor), Millersburg, O.
- Daniel W. Sowash (Mortgagee), Cambridge, O.
- Ohio Fuel Gas & Oil Co. 99 N. Front St. Columbus, O.

**John Bucklew Estate & Lizzie Bucklew**

- Lizzie Bucklew, Wife (Admr.) Millersburg, O.
- Lulu DeVore, Lawndale, O.
- Bessie Taylor, Lawndale, O.
- Dennis Bucklew, Millersburg, O.
- Vera Gardner, Lawndale, O.
- Noble Bucklew, Lawndale, O.
- Raymond Bucklew (Minor), Millersburg, O.
- Delmar Bucklew (Minor), Millersburg, O.
- Daniel W. Sowash (Mortgagee), Cambridge, O.
- Ohio Fuel Gas & Oil Co. 99 N. Front St. Columbus, O.