

1 inch = 250 feet

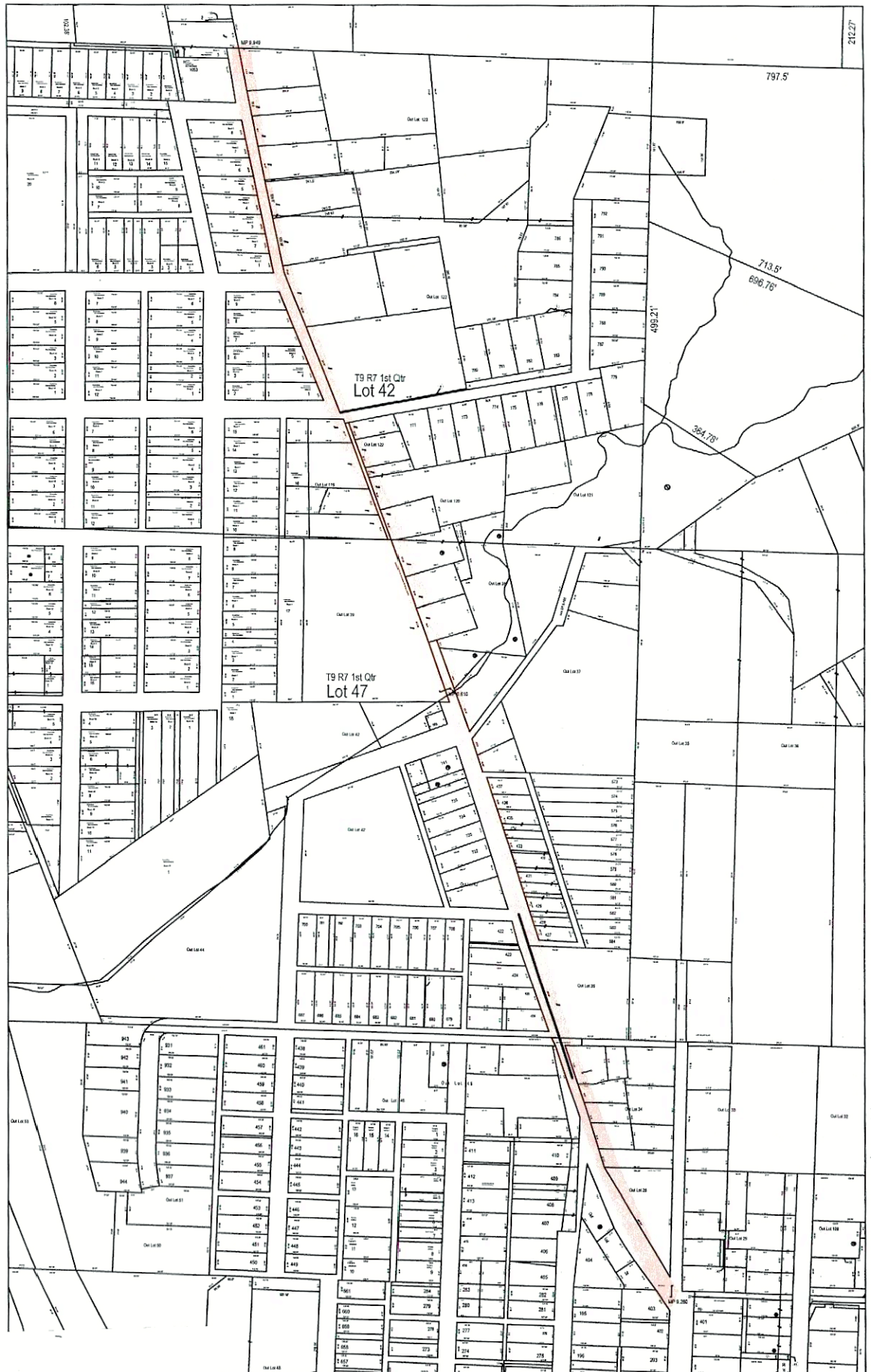

*Mbs N end*

*HOL 83 mp 9.260-9.949*

believed to be accurate, but accuracy is not guaranteed.  
It should not be substituted for a title search, appraisal, survey, or zoning verification.

STATE HIGHWAY DEPARTMENT OF OHIO  
 BUREAU OF CONSTRUCTION  
**SEC.-MILLERSBURG-MILLERSBURG WOOSTER ROAD**

I.C.H. No 342 PET. No 4069

**HOLMES COUNTY**

MILLERSBURG VILLAGE HARDY TOWNSHIP

1920

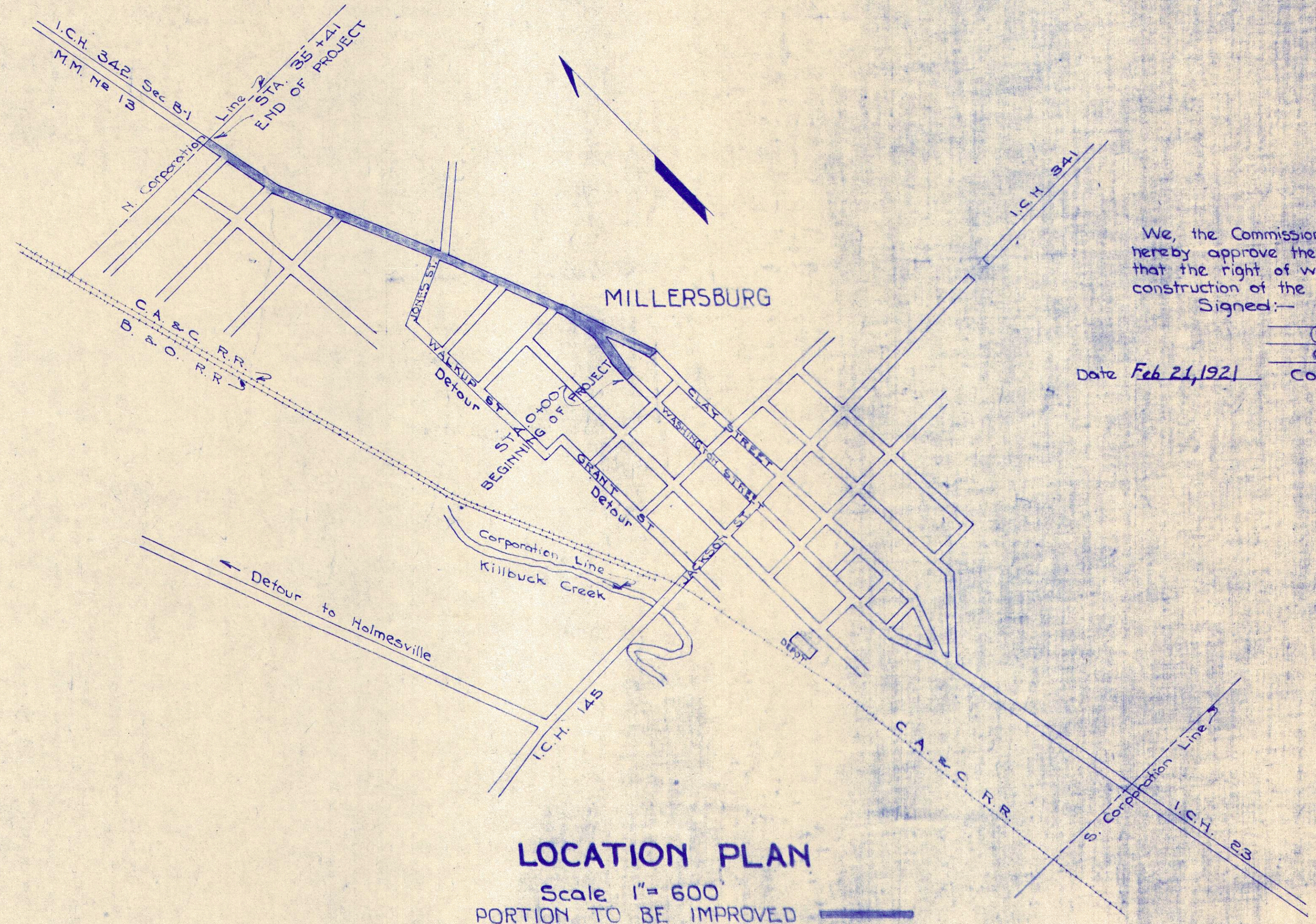

We, the Commissioners of Holmes County hereby approve these plans and certify that the right of way is available for the construction of the above highway.  
 Signed: \_\_\_\_\_  
 \_\_\_\_\_  
 County Commissioners  
 Date Feb 21, 1921

All work to be done according to Ohio State Highway Department Specifications for 1919.

I hereby approve these plans and declare that the making of this improvement will require the closing of the highway to traffic and that detours will be provided as shown on plans.

Approved: \_\_\_\_\_  
 Date 2-21-1921 County Surveyor

Approved: \_\_\_\_\_  
 Date 2-25-21 Division Engineer

Approved: \_\_\_\_\_  
 Date 3/8/21 Chief Highway Engineer

Approved: \_\_\_\_\_  
 Date 3/21/21 State Highway Commissioner

**LEGEND**

Corporation Line \_\_\_\_\_  
 Property Line \_\_\_\_\_  
 Center Line \_\_\_\_\_  
 Railroad \_\_\_\_\_  
 Fence \_\_\_\_\_

**LOCATION PLAN**  
 Scale 1" = 600'  
 PORTION TO BE IMPROVED

RECEIVED  
 BUREAU OF CONSTRUCTION  
 NOV 2 1936  
 COLUMBUS, OHIO

