

Holmes County, Ohio



Disclaimer: Map
This is not a legal

HOL 83 mp 11.933

Hardy 9-7-1-3+7

HARDY TOWNSHIP
FIRST Qr. OF LOT 3 & LOT 7
T-9-N R-7-W
HOLMES CO.

| | | | |
|-------------------|-------|---------|--|
| FED. RD. DIVISION | STATE | PROJECT | |
| 2 | OHIO | | |

HOL-76-10.02

R/W only

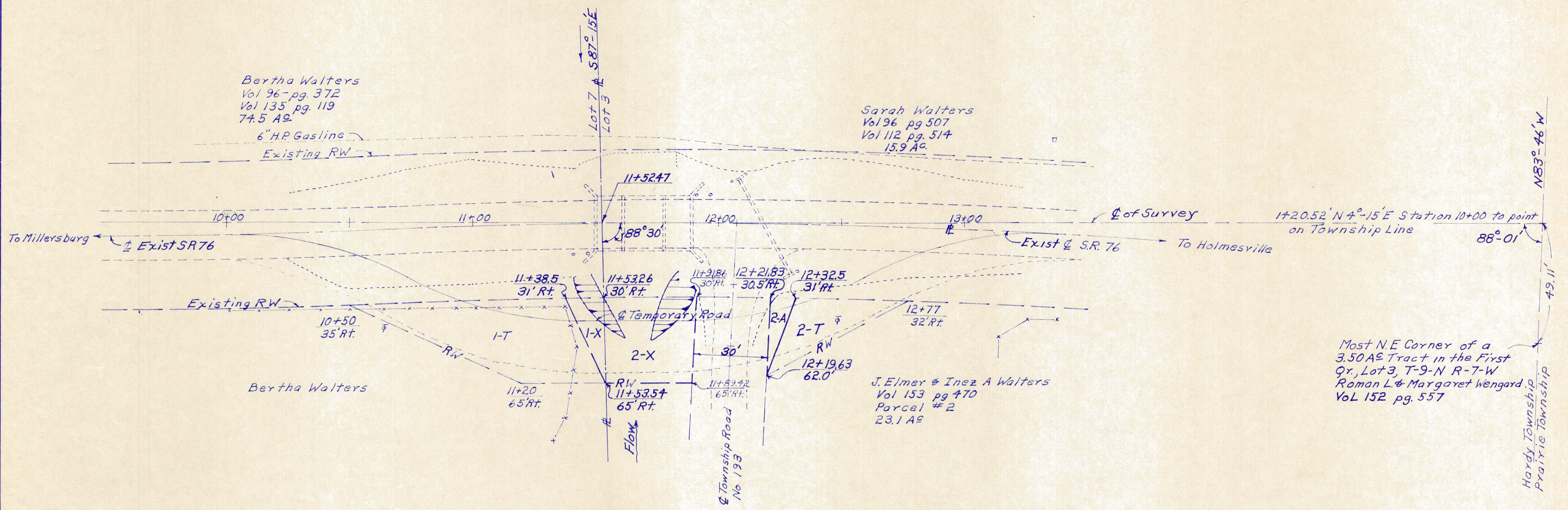
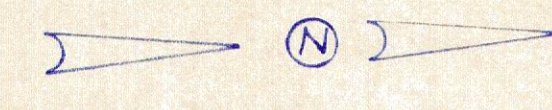
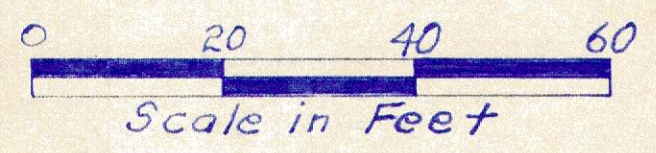

Bertha Walters
 1-X, 0.003 A^c T.B.A.
 1-T, 0.051 A^c T.B.A.

J. Elmer & Inez A. Walters
 2-A, 0.003 A^c T.B.A.
 2-X, 0.029 A^c T.B.A.
 2-T, 0.017 A^c T.B.A.

Approved For Record
 Dec. 19 1972
Carl Smith
 Holmes County Engineer

Received 12-19-1972
 Recorded 12-19-1972
 Book 28 Page 141
Richard W. Green
 COUNTY RECORDER

I hereby certify that this is a True
 delineation of a survey made by
 the Ohio Department of Transportation
 in 1972.
 By _____ Date _____
 Reg. Surveyor #2131
 Signed _____
 District Deputy Director
 Date: _____

| COMPLETION DATE | |
|-----------------|-----------------------|
| Date | Description |
| 12-15-72 | Added Recording Data. |