

**DEDICATION PLAT OF  
NEW BEDFORD - NORTHEAST ROAD  
S.H.(I.C.H.) 804**

HOLMES CO.  
COSHOCOTON CO.  
Beginning  
Scale  
Horizontal 1" = 1320'  
Vertical 1" = 200'

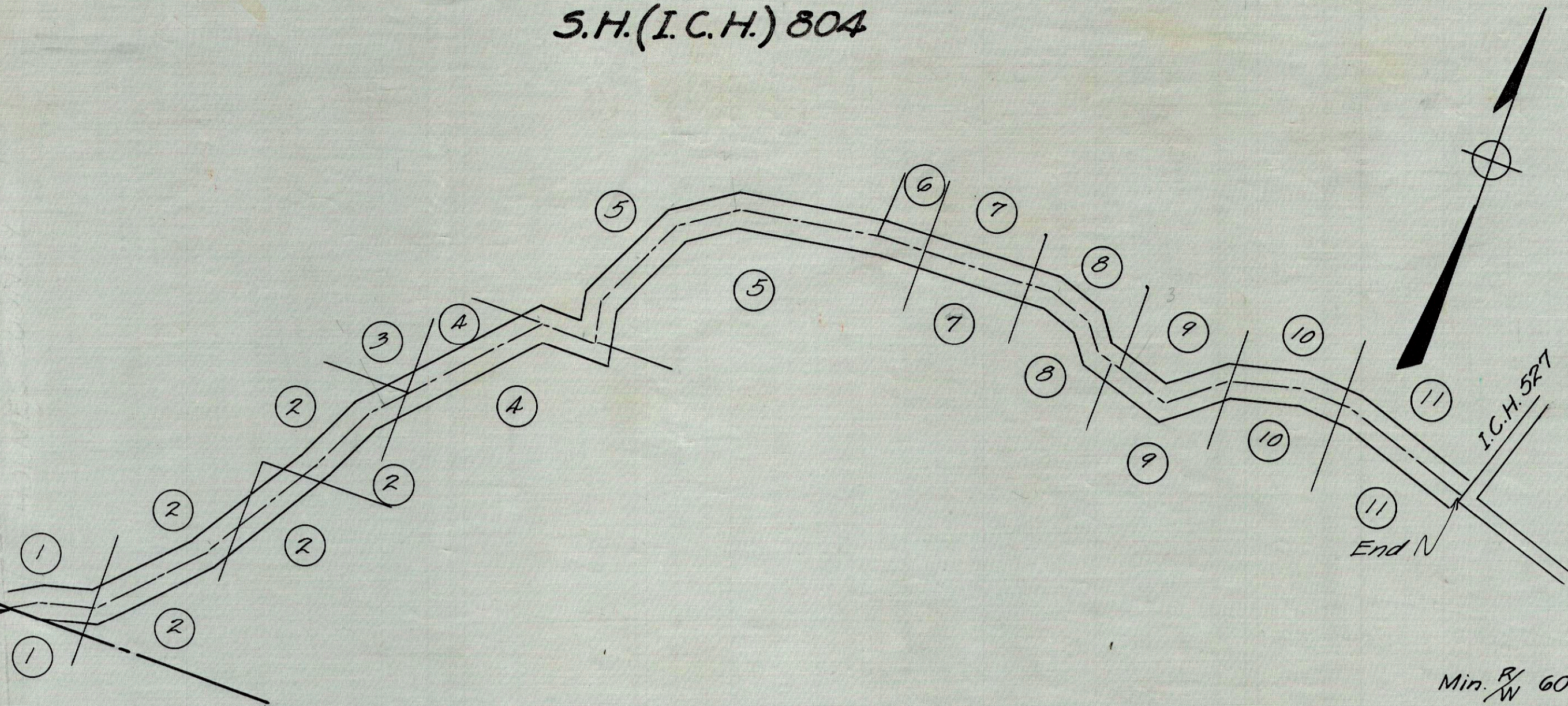

We the undersigned owners of the above described property, dedicate the same to public use for road and other public purposes consistent therewith clear of all obstructions which interfere with the improvement and/or maintenance of the highway, at the time of improvement.

Parcel No.	Owner	Witnesses	Parcel No.	Owner	Witnesses
1	Paul R. Funk	L. Mast E. Frey	8	Hannah Lenhart	L. Mast E. Frey
1	Mabel V. Funk	L. Mast E. Frey	10	Jeff N. Miller	L. Mast E. Frey
1	Mary Jane Funk	L. Mast E. Frey	10	Amanda Miller	L. Mast E. Frey
1	Florence Wingard	L. Mast E. Frey	11	Jonas M. Troyer	L. Mast E. Frey
1	James Wingard	L. Mast E. Frey	11	N.C. Troyer	L. Mast E. Frey
2	Ida Funk	L. Mast E. Frey	11	Fanny Troyer	L. Mast E. Frey
2	Ida Funk	L. Mast E. Frey			
3	O.C. Alleshouse	L. Mast E. Frey			
3	Helen Alleshouse	L. Mast E. Frey			
4	A.J.S. Troyer	L. Mast E. Frey			
5	John M. Shetler	L. Mast E. Frey			
6	Mary B. Miller	L. Mast E. Frey			
7	Jonas A. Troyer	L. Mast E. Frey			
7	Sarah Troyer	L. Mast E. Frey			

County of Holmes  
State of Ohio

On this 24 day of June 1936, before me a notary public in and for said County and State personally appeared; Paul R. Funk and Mabel V. Funk, husband and wife; Mary Jane Funk; Florence Wingard and James Wingard, wife and husband; Ida Funk; Ira Funk; O.C. Alleshouse and Helen Alleshouse, husband and wife; A.J.S. Troyer; John M. Shetler; Mary B. Miller; Jonas A. Troyer and Sarah Troyer, husband and wife; Hannah Lenhart; Jeff N. Miller and Amanda Miller husband and wife; Jonas M. Troyer; N.C. Troyer and Fanny Troyer, husband and wife, who acknowledged the signing of this plat to be their voluntary act and deed for the purposes hereon mentioned.  
Witness my hand this 24 day of June, 1936.

E. J. Frey  
JUSTICE OF PEACE, HOLMES COUNTY.

RECORDING DATA  
Recorded in Plat Book Vol. 2 Page 11  
of County Plat Records. Date January 11, 1937

Steven A. Hayman  
COUNTY RECORDER

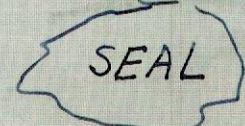

HOLMES COUNTY, OHIO  
OFFICE OF COUNTY COMMISSIONERS  
APPROVED AND ACCEPTED THIS 24 DAY OF JUNE 1936

J. A. Gorder  
J. H. Lisle  
John Schaffer  
BOARD OF COUNTY COMMISSIONERS

ATTEST - H. E. Gray  
COUNTY AUDITOR

APPROVED AND ACCEPTED THIS 24 DAY OF JUNE 1936

Karl Snyder  
COUNTY ENGINEER





STATE OF OHIO  
DEPARTMENT OF HIGHWAYS

1/2" F.A.S.P. No FAS-21-A

FED. RD. DIST. NO.	STATE	PROJECT	FISCAL YEAR
10	OHIO	FAS-21-A	1937

1

HOLMES COUNTY  
S.H. 804 SEC. A.

S.R. 643

# NEW BEDFORD-NORTHEASTERN ROAD

S.H. 804 SEC. A

## HOLMES COUNTY CLARK TOWNSHIP

**CONVENTIONAL SIGNS**

TOWNSHIP LINE	-----
HALF SECTION LINE	-----
CENTER-LINE	-----
PROPERTY LINE	-----
CITY OR VILLAGE LINE	-----
FENCE LINE	-x-x-x-x-x-x-x-
COUNTY LINE	-----
STEAM RAILROAD	=====
TELEPHONE POLES	o-o-o-o-o-o-o-o
POWER POLES	o-o-o-o-o-o-o-o
GUARD RAIL	o-o-o-o-o-o-o-o

NET LENGTH OF PROJECT =

Begin Project Sta.      End Project Sta.

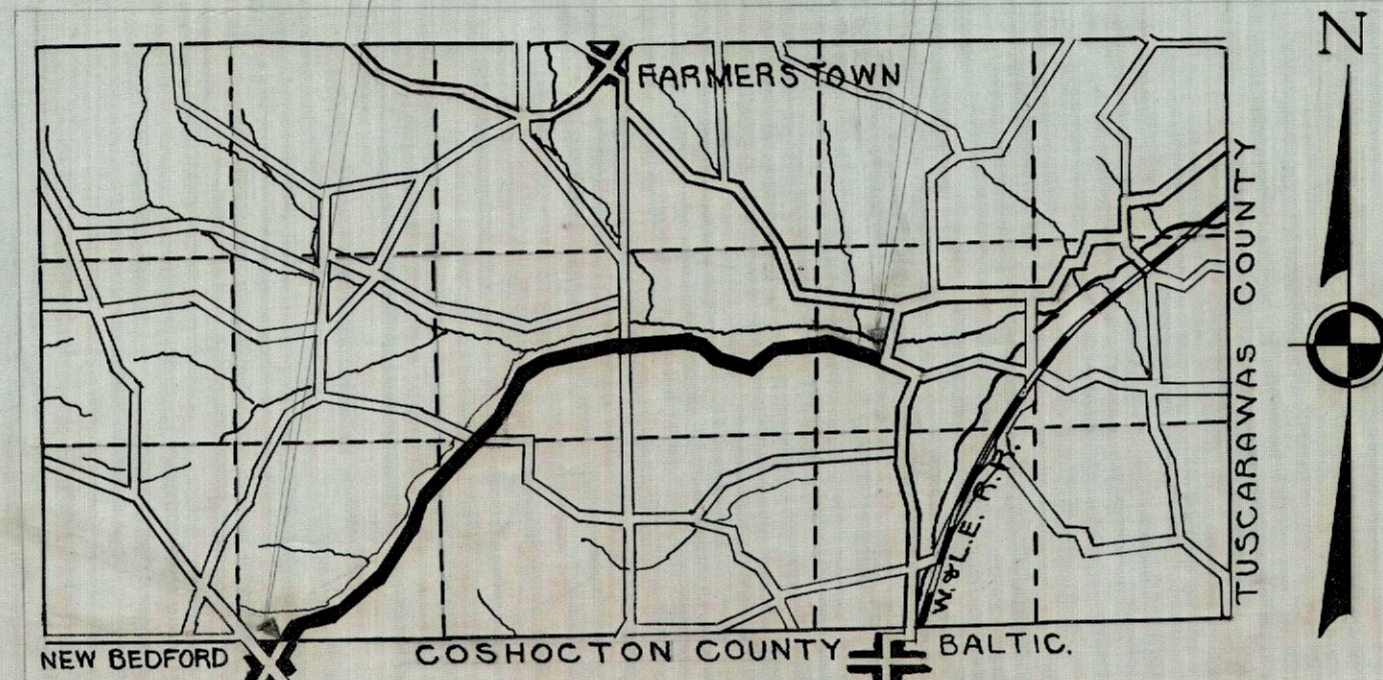

DELIVERY POINT-BAL TIC  
AVERAGE HAUL 2.5 MILES

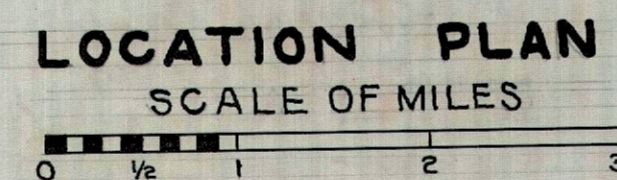

- Approved \_\_\_\_\_  
Date \_\_\_\_\_ Resident District Deputy Director.
- Approved \_\_\_\_\_  
Date \_\_\_\_\_ Resident Division Deputy Director.
- Approved \_\_\_\_\_  
Date \_\_\_\_\_ Chief Engineer, Location and Design.
- Approved \_\_\_\_\_  
Date \_\_\_\_\_ Chief Engineer, Bridges and R.R. Xings.
- Approved \_\_\_\_\_  
Date \_\_\_\_\_ Chief Engineer of Maintenance.
- Approved \_\_\_\_\_  
Date \_\_\_\_\_ First Asst. Director and Chief Engineer.
- Approved \_\_\_\_\_  
Date \_\_\_\_\_ Director of Highways.
- Recommended for Approval \_\_\_\_\_  
Date \_\_\_\_\_ District Engineer, Bureau of Public Roads.
- Recommended for Approval \_\_\_\_\_  
Date \_\_\_\_\_ Chief Engineer, Bureau of Public Roads.
- Approved \_\_\_\_\_  
Date \_\_\_\_\_ Chief of Bureau.

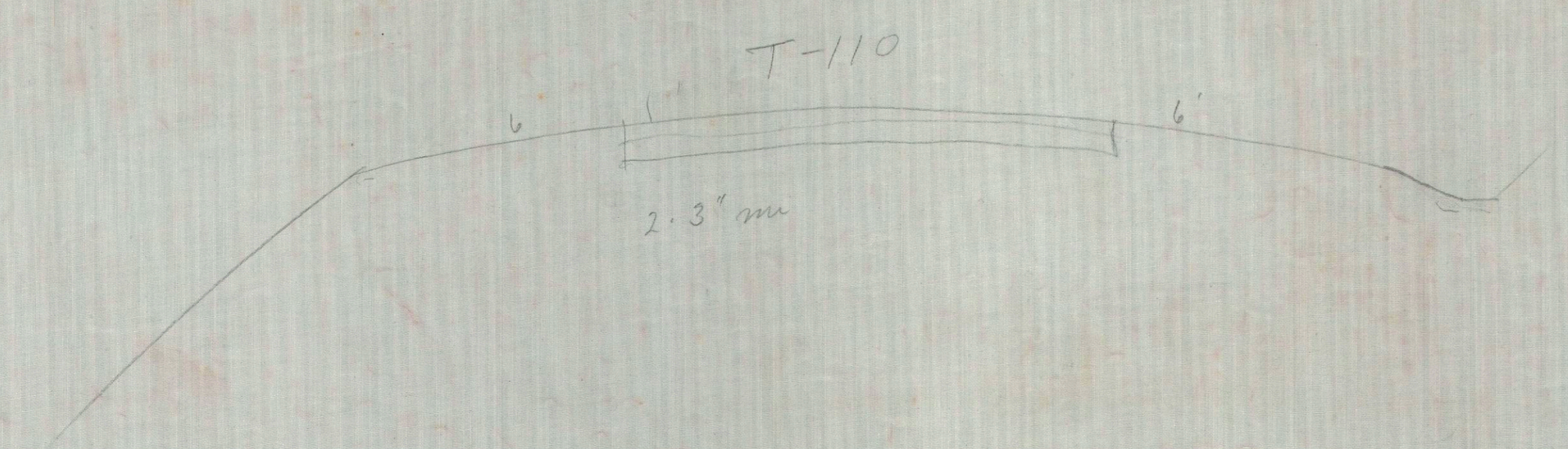



Fed Aid Dist No	State	Project	Fiscal Year
10	OHIO		1993

HOLMES COUNTY  
S.H. 804 SEC-A

DATE: \_\_\_\_\_  
 PLAN: \_\_\_\_\_  
 CHECKED: \_\_\_\_\_  
 DATE: \_\_\_\_\_

DATE: \_\_\_\_\_  
 PROFILE: \_\_\_\_\_  
 CHECKED: \_\_\_\_\_  
 DATE: \_\_\_\_\_

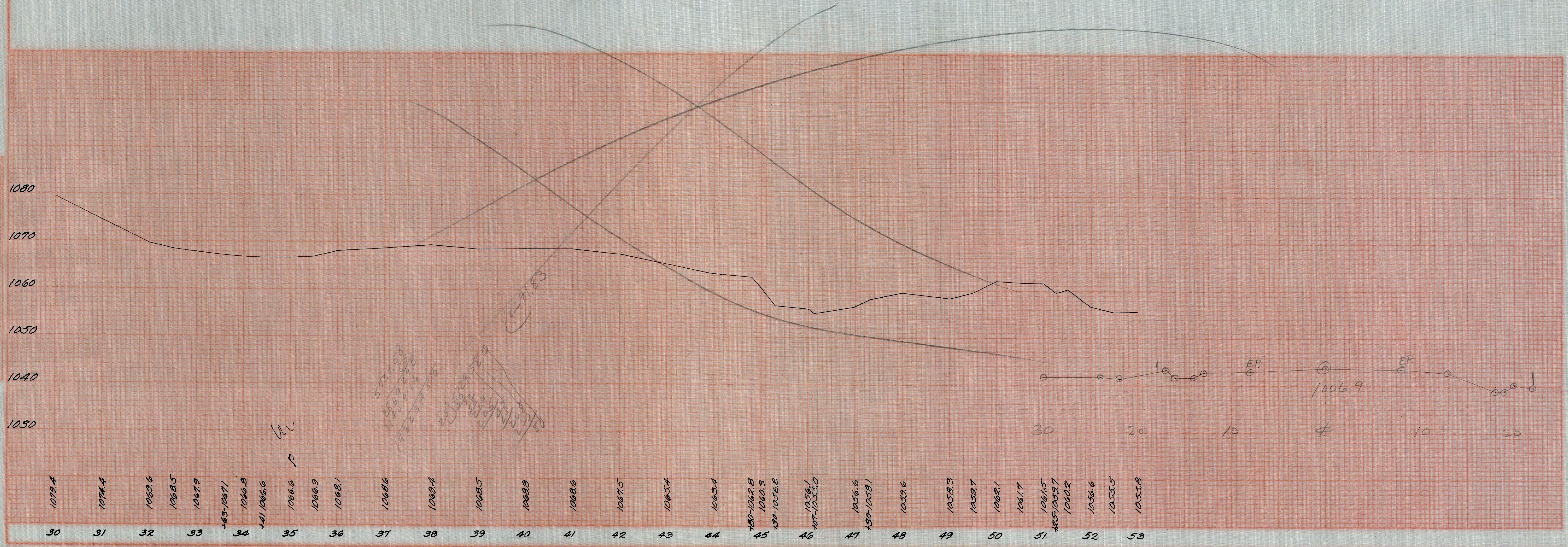
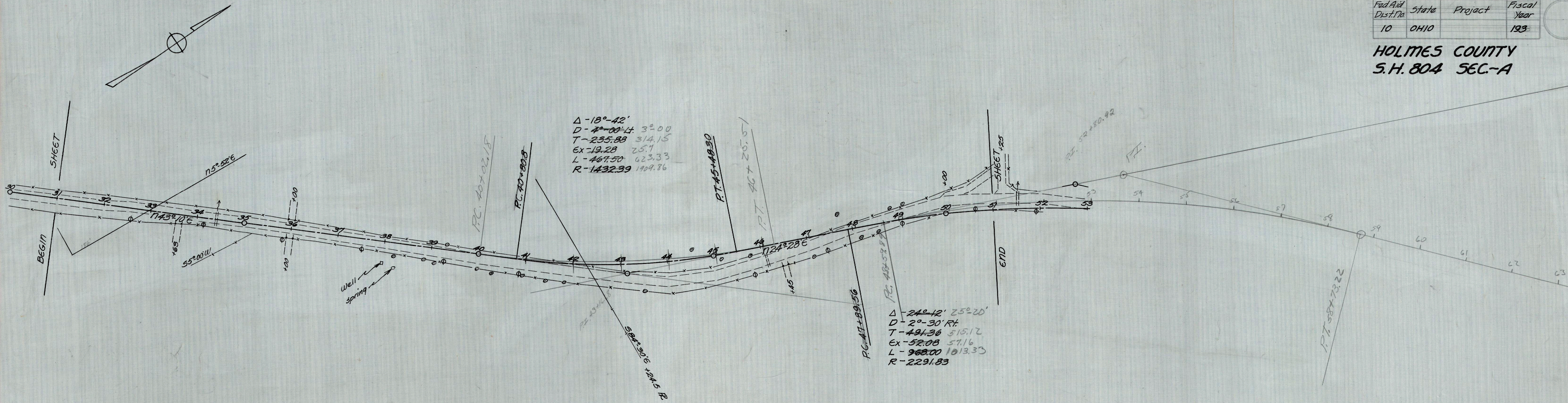

Handwritten calculations:  

$$\begin{array}{r} 5729.55 \\ 1255.0 \\ 259.0 \\ \hline 4323.75 \end{array}$$

$$\begin{array}{r} 25729.58 \\ 5045.9 \\ 10091.8 \\ \hline 20775.48 \end{array}$$



HOLMES COUNTY  
S.H.804 SEC. A

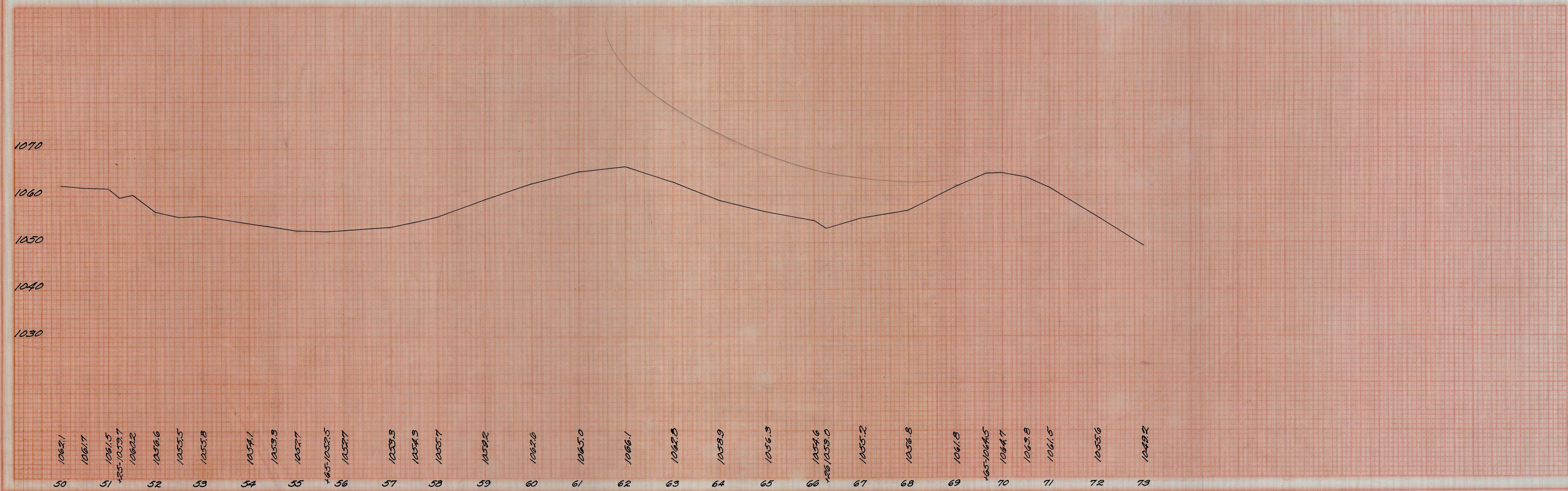
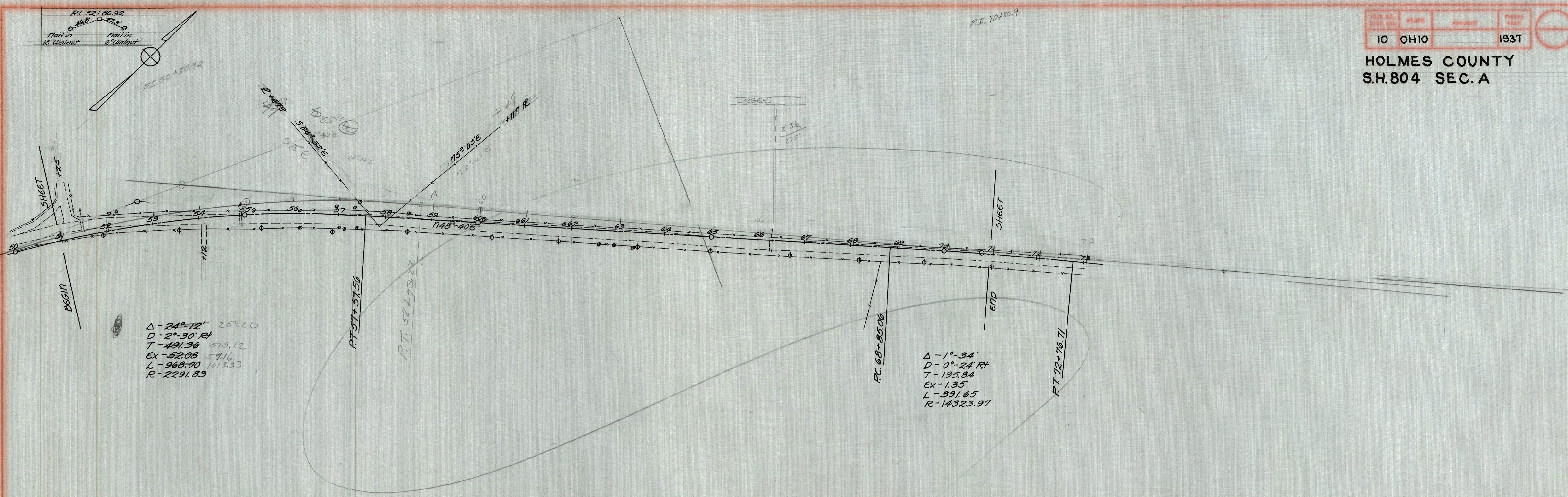



**HOLMES COUNTY  
S.H. 804 SEC. A**

PI. 84+10.25

$\Delta - 18^{\circ} 16'$  150.27'  
 $D - 4^{\circ} 00'$  Lt 210.30  
 $T - 230.30$  310.92  
 $EX - 18.3$  21.0  
 $L - 156.66$  618.0  
 $R - 1432.63$

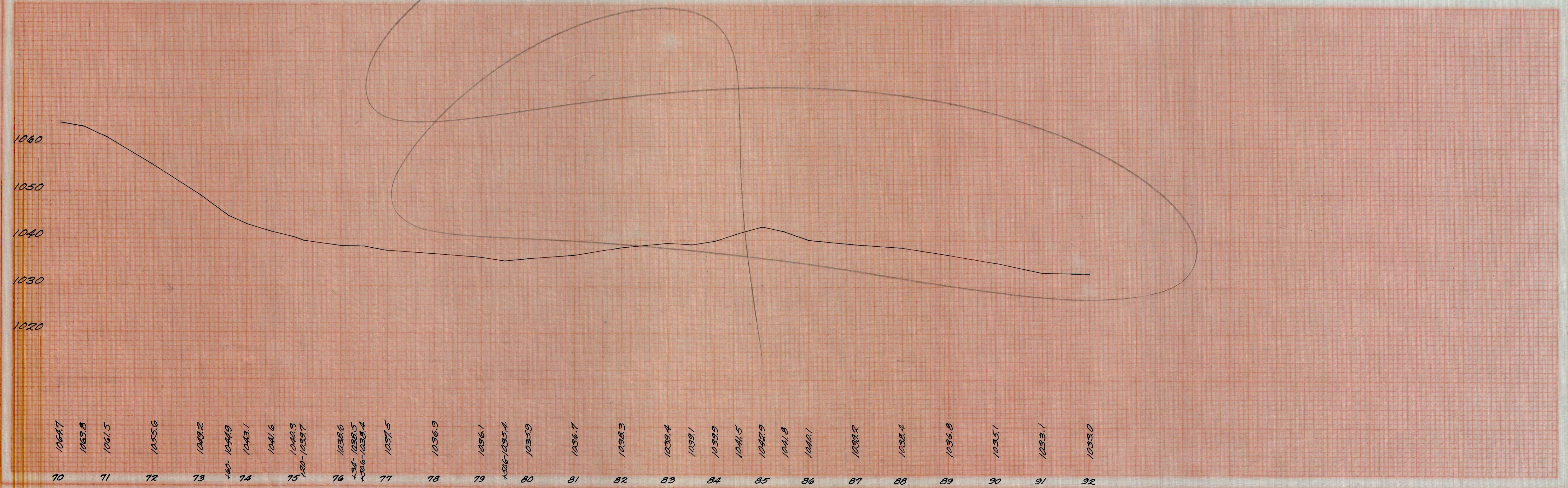
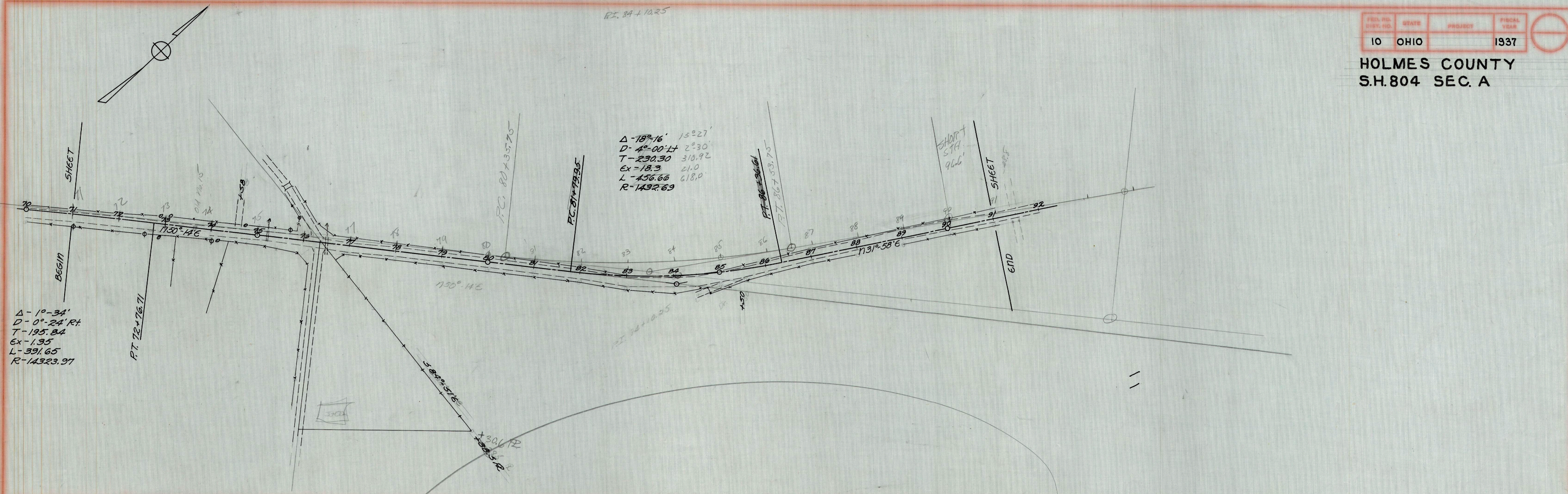



FED. RD. DIST. NO.	STATE	PROJECT	FISCAL YEAR

