

LOCATION MAP

LATITUDE: N40°27'55" LONGITUDE: W81°42'25"

SCALE IN MILES

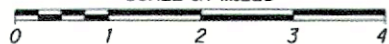

UTILITIES

THE LOCATION OF THE UNDERGROUND UTILITIES SHOWN ON THE PLANS ARE AS OBTAINED FROM THE OWNERS AS REQUIRED BY SECTION 153.64 O.R.C.

HOLMES-WAYNE ELECTRIC CO-OP
ATTN: TIM VICKERS
6060 STATE ROUTE 83
MILLERSBURG, OHIO 44654
330-674-1055

NORTHEAST OHIO NATURAL GAS
ATTN: MARK WETZEL
9081 STATE ROUTE 250
STRASBURG, OHIO 44680
330-878-5589

FRONTIER COMMUNICATIONS
ATTN: LARRY WENDELL
1121 TUSCARAWAS AVENUE, NW
NEW PHILADELPHIA, OHIO 44663
330-364-0510

KNOX ENERGY CO-OP ASSOCIATION, INC.
ATTN: MIKE ANTHONY
410 HOLIDAY STREET NW
SUITE 201
CANTON, OHIO 44718
330-498-9130

CONVENTIONAL SYMBOLS

County Line	-----	Ditch / Creek (Ex)	-----
Township Line	-----	Ditch / Creek (Pr)	-----
Section Line	-----	Tree Line (Ex)	-----
Corporation Line	----- or -----	Ownership Hook Symbol	Example
Fence Line (Ex)	-----	Property Line Symbol	Example
Center Line	-----	Break Line Symbol	Example
Right of Way (Ex)	----- Ex R/W	Tree (Pr)	Tree (Ex) Shrub (Ex)
Right of Way (Pr)	----- R/W	Tree (Remove)	Shrub (Remove)
Standard Highway Ease. (Ex)	----- Ex SH	Evergreen (Ex)	Stump
Temporary Right of Way	----- TMP	Evergreen (Remove)	Stump (Remove)
Channel Ease. (Pr)	----- CH	Wetland (Pr)	Grass (Pr) Aerial Target
Utility Ease. (Ex)	----- Ex U	Post (Ex)	Mailbox (Ex) Mailbox (Pr)
Railroad	----- or -----	Light (Ex)	Telephone Marker (Ex) TEL
Guardrail (Ex)	----- (Pr)	Fire Hydrant (Ex)	Water Meter (Ex)
Construction Limits	-----	Water Valve (Ex)	Utility Valve Unknown (Ex.)
Edge of Pavement (Ex)	-----	Telephone Pole (Ex)	Power Pole (Ex)
Edge of Pavement (Pr)	-----	Light Pole (Ex)	
Edge of Shoulder (Ex)	-----		
Edge of Shoulder (Pr)	-----		

RIGHT OF WAY LEGEND SHEET HOL-557-2.53 HOL-643-(0.41)(3.56)

HOLMES COUNTY
CLARK TOWNSHIP
SEC. 12 & 23, T. 8, R.5
SEC. 16, T.8, R. 4
UNITED STATES MILITARY DISTRICT

INDEX OF SHEETS:

LEGEND	1
SUMMARY OF ADDITIONAL R/W	2 & 2A
HOL-557-2.53 PROPERTY MAP	3
HOL-557-2.53 PLAN	4
HOL-643-0.41 PROPERTY MAP	5
HOL-643-0.41 PLAN	6
HOL-643-3.56 PROPERTY MAP	7
HOL-643-3.56 PLAN	8

MONUMENT LEGEND

- EXISTING R/W MONUMENT BOX
- PROPOSED R/W MONUMENT BOX
- EXISTING CONCRETE MONUMENT
- PROPOSED CONCRETE MONUMENT
- RAILROAD SPIKE FOUND
- RAILROAD SPIKE SET
- IRON PIN FOUND
- IRON PIN FOUND W/ ID CAP
- IRON PIN SET W/ ID CAP
- IRON PIPE FOUND
- IRON PIPE SET
- P.K. NAIL FOUND
- P.K. NAIL SET

STRUCTURE KEY

- RESIDENTIAL
- COMMERCIAL
- OUT-BUILDING

TYPES OF TITLE LEGEND:

- SH = STANDARD HIGHWAY EASEMENT
- T = TEMPORARY EASEMENT

PROJECT DESCRIPTION

CULVERT REPLACEMENT AT THREE LOCATIONS WITH MINIMAL ROADWAY WORK IN HOLMES COUNTY ON S.R. 557 AT SLM 2.53 AND ON S.R. 643 AT SLM 0.41 AND SLM 3.56.

PLANS PREPARED BY:

FIRM NAME : ODOT D11 PLANNING AND ENGINEERING
R/W DESIGNER: *David M. Dunbar*
R/W REVIEWER: *J. Carice Jameson*
FIELD REVIEWER: *J. Carice Jameson*
PRELIMINARY FIELD REVIEW DATE: _____
TRACINGS FIELD REVIEW DATE: 10/28/16
OWNERSHIP UPDATED BY: *David M. Dunbar*
DATE COMPLETED: 12/12/16
PLAN COMPLETION DATE: 12/14/16

I, Jon Penix, P. S. have conducted a survey of the existing conditions for the Ohio Department of Transportation in June 2015. I have reestablished the existing centerline of Right of Way for property takes contained herein, the locations of the existing right of way lines, The results of that survey are contained herein. The horizontal coordinates expressed herein are based on the Ohio State Plane Coordinates System North Zone on NAD 83 (CORS 2011) datum. The Project Coordinates (US Survey Feet) are relative to State Plane Grid Coordinates (US Survey Feet) by a Combined Scale Factor of 1.00005494185765 for HOL-557-2.53; 1.00004991575754 for HOL-643-0.41 and 1.00004923195798 for HOL-643-3.56. All of my work contained herein was conducted in accordance with Ohio Administrative Code 4733-37 commonly known as "Minimum Standards for Boundary Surveys in the State of Ohio" unless noted. The words I and my as used herein are to mean either myself or someone working under my direct supervision.

Jon R. Penix
Jon Penix, Professional Land Surveyor 8328 Date: 12-14-16

I, J. Carice Jameson, P. S., have reestablished the existing property lines, established the proposed easement lines, calculated the Gross Take, present roadway occupied (PRO), Net Take and Net Residue, as well as prepared the legal descriptions necessary to acquire the parcels as shown herein. All of my work contained herein was conducted in accordance with Ohio Administrative Code 4733-37 commonly known as "Minimum Standards for Boundary Surveys in the State of Ohio" unless noted. The words I and my as used herein are to mean either myself or someone working under my direct supervision.

J. Carice Jameson
J. Carice Jameson, Professional Land Surveyor 8166 Date: 12-14-16

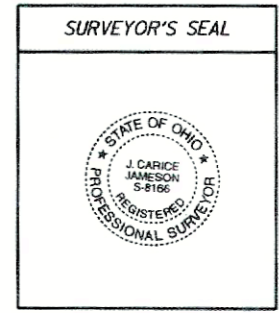
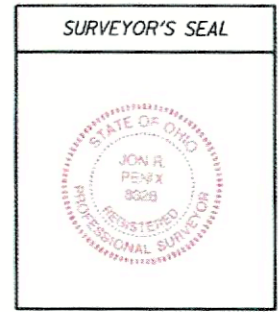

I:\PROJECTS\99947\Design\Drawings\RW\99947RL001.dgn 14-DEC-2016 2:22PM dbarnhar

FEDERAL PROJECT NO. E150(719)
 PID NO. 99947
 CALCULATED DMB CHECKED JCU
 RIGHT OF WAY LEGEND SHEET
 HOL-557-2.53
 HOL-643-(0.41)(3.56)
 1/8
 34/42

TOTAL NUMBER OF :

9 OWNERSHIPS 0 TOTAL TAKES
 10 PARCELS 0 OWNERSHIPS W/ STRUCTURES INVOLVED

(c) = CALCULATED AREA

ALL AREAS IN ACRES

RECORD AREA - TOTAL PRO - NET TAKE = NET RESIDUE

PARCEL NO.	OWNERS RECORD	SHEET NO.	OWNERS RECORD		AUDITOR'S PARCEL	RECORD AREA	TOTAL P.R.O.	GROSS TAKE	P.R.O. IN TAKE	NET TAKE	STRUC-TURE	NET RESIDUE		TYPE FUND	AS ACQUIRED	
			BOOK	PAGE								LEFT	RIGHT		BOOK	PAGE
1A-SH	LERROY M. KUHNS AND KATIE MAE KUHNS, HUSBAND AND WIFE, FOR THEIR JOINT LIVES, REMAINDER TO THE SURVIVOR OF THEM	4	OR 260	6357	02-00623.018	11.637	0.415	0.015	0.000	0.015	NO		11.207		TAKE 60 LF EX. WOVEN WIRE FENCE	
1B-SH	ROBERT A. RABER AND MIRIAM M. RABER, HUSBAND AND WIFE, FOR THEIR JOINT LIVES, REMAINDER TO THE SURVIVOR OF THEM	4	OR 260	6766	02-00623.021	6.763	0.252	0.050	0.000	0.050	NO	6.461				
1C-SH	EMANUEL J. RABER AND IVA MAE RABER, HUSBAND AND WIFE, FOR THEIR JOINT LIVES, REMAINDER TO THE SURVIVOR OF THEM	4	OR 260	6736	02-00623.019	15.846	0.359	0.011	0.000	0.011	NO		15.476		TAKE 40 LF EX. WOVEN WIRE FENCE	
2-SH	JACOB J. KEIM, JR., A MARRIED PERSON, AND FANNIE MAE KEIM, A MARRIED PERSON, FOR THEIR JOINT LIVES, REMAINDER TO THE SURVIVOR OF THEM, HIS OR HER HEIRS AND ASSIGNS FOREVER.	4	OR 226 OR 188	3341 1276	02-00623.015 02-00764.000 02-00623.020 02-00912.000	5.352 1.709 3.220 7.310	0.359 0.154 0.000 0.000	0.037 0.000 0.000 0.000	0.000 0.000 0.000 0.000	0.037 0.000 0.000 0.000	NO NO	4.956 1.555			NO TAKE NO TAKE NO TAKE	
	TOTAL					17.591	0.513	0.037	0.000	0.037		17.041				
3	ROY A. HERSHBERGER	6	OR 197	2061	03-00023.000	1.129	0.152								NO TAKE	
4-SH	DANIEL R. TROYER AND EFFIE A. TROYER, HUSBAND AND WIFE FOR THEIR JOINT LIVES, WITH THE REMAINDER OVER IN FEE SIMPLE TO THE SURVIVOR OF THEM, HIS OR HER HEIRS AND ASSIGNS.	6	OR 211	980	03-00025.000	8.540	0.625	0.100	0.000	0.100	NO	7.815			*150 LF EX. WOVEN WIRE FENCE & GATE TAKE 85 LF EX. WOVEN WIRE FENCE OVERLAPS 0.016 AC., EX. CHANNEL EASEMENT	
5-SH	MARVIN A. HERSHBERGER AND MIRIAM M. MAST, A JOINT LIFE ESTATE WITH THE REMAINDER OVER	6	OR 132	861	03-00025.003	24.651	0.627	0.015	0.000	0.015	NO		24.009			
5-T	IN FEE SIMPLE TO THE SURVIVOR OF THEM, THEIR HEIRS AND ASSIGNS.							0.005	0.000	0.005					TO CONSTRUCT DRIVE APRON, GRADE AND SEED	
6	JOSEPH D. ERB AND ADA J. ERB, A JOINT LIFE ESTATE WITH THE REMAINDER OVER IN FEE SIMPLE TO THE SURVIVOR OF THEM, THEIR HEIRS, AND ASSIGNS.	6	OR 132	833	03-00025.001	8.422	0.791				NO				NO TAKE	
7-T	PAUL M. J. MILLER, A MARRIED PERSON, AND EFFIE J. MILLER, A MARRIED PERSON, FOR THEIR JOINT LIVES, REMAINDER TO THE SURVIVOR OF THEM.	8	273	409	02-00304.000	17.421	0.448	0.053	0.000	0.053	NO				TO CONSTRUCT DRIVES, GRADE AND SEED EX. OLD BARBED WIRE FENCE, *35 LF, TAKE 10 LF	

NOTE: ALL TEMPORARY PARCELS TO BE OF 24 MONTH DURATION.

UNDER NO CIRCUMSTANCES ARE TEMPORARY EASEMENTS TO BE USED FOR STORAGE OF MATERIAL OR EQUIPMENT BY THE CONTRACTOR UNLESS NOTED OTHERWISE.

DUE TO EXTENSIVE CONTIGUOUS OWNERSHIP, ONLY AFFECTED PARCELS ARE SHOWN.

* DENOTES RIGHT OF WAY ENCROACHMENT

LEGEND:

SH = STANDARD HIGHWAY EASEMENT
 T = TEMPORARY EASEMENT

GRANTEE:

ALL RIGHT OF WAY ACQUIRED IN THE NAME OF THE STATE OF OHIO DEPARTMENT OF TRANSPORTATION UNLESS OTHERWISE SHOWN.

DT1	7/26/17	PARCEL 1 LOT SPLIT, CHANGED OWNERSHIP, CHANGED 1-SH1 TO 1A-SH AND 1C-SH, CHANGED 1-SH2 TO 1B-SH.
DT1	6/1/17	REVISED FENCE QUANTITIES REMARKS FOR PARCELS 4 & 7.
REV. BY	DATE	DESCRIPTION
	12/14/16	

FEDERAL PROJECT NO. E150719
 PID NO. 99947
 STATE JOB NO. 510076
 R/W DESIGNER DMB
 R/W REVIEWER JCJ
SUMMARY OF ADDITIONAL R / W PARCELS 1 THRU 7
 HOL-557-2.53
 HOL-643-(0.41)(3.56)

I:\PROJECTS\99947\Design\Drawings\RW\99947RS001.dgn 09-AUG-2017 9:31AM abarnhar

(c) = CALCULATED AREA

ALL AREAS IN ACRES

RECORD AREA - TOTAL PRO - NET TAKE = NET RESIDUE

PARCEL NO.	SHEET NO.	OWNERS RECORD		AUDITOR'S PARCEL	RECORD AREA	TOTAL P.R.O.	GROSS TAKE	P.R.O. IN TAKE	NET TAKE	STRUC-TURE	NET RESIDUE		TYPE FUND	AS ACQUIRED		
		BOOK	PAGE								LEFT	RIGHT		BOOK	PAGE	
8-T	8	OR 225	3456	02-00199.000	1.400	0.271	0.007	0.000	0.007	NO				*175 LF EX. WHITE WOOD 3 RAIL FENCE, TAKE 10 LF. TAKE 10 LF EX. ELEC. FENCE. TO GRADE AND SEED		
9-T	8	OR 191	477	02-00551.002	108.061	2.876	0.011	0.000	0.011	NO				TO GRADE AND SEED *50 LF EX. BARBED WIRE FENCE		

FEDERAL PROJECT NO. E150719
 PID NO. 99947
 STATE JOB NO. 510076
 R/W DESIGNER DMB
 R/W REVIEWER JCJ
SUMMARY OF ADDITIONAL R/W PARCELS 8 AND 9
 HOL-557-2.53
 HOL-643-(0.41)(3.56)

NOTE: ALL TEMPORARY PARCELS TO BE OF 24 MONTH DURATION.

UNDER NO CIRCUMSTANCES ARE TEMPORARY EASEMENTS TO BE USED FOR STORAGE OF MATERIAL OR EQUIPMENT BY THE CONTRACTOR UNLESS NOTED OTHERWISE.

DUE TO EXTENSIVE CONTIGUOUS OWNERSHIP, ONLY AFFECTED PARCELS ARE SHOWN.

* DENOTES RIGHT OF WAY ENCROACHMENT

LEGEND:

SH = STANDARD HIGHWAY EASEMENT
 T = TEMPORARY EASEMENT

GRANTEE:

ALL RIGHT OF WAY ACQUIRED IN THE NAME OF THE STATE OF OHIO DEPARTMENT OF TRANSPORTATION UNLESS OTHERWISE SHOWN.

REV. BY	DATE	DESCRIPTION
DATE COMPLETED	12/14/16	

I:\PROJECTS\99947\Design\Design\99947\RS002.dgn 09-AUG-2017 11:03AM dbarnhar

HOLMES COUNTY
CLARK TOWNSHIP
SEC. 12, T. 8, R. 5
UNITED STATES MILITARY DISTRICT

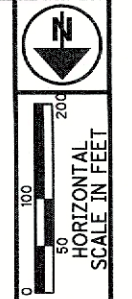

PID NO. 99947
R/W DESIGNER DMB
R/W REVIEWER JCJ

PROPERTY MAP
HOL - 557 - 2.53

HOL - 557 - 2.53
HOL - 643 - (0.41) (3.56)

3/8
37
42

D11	7/26/17	PARCEL 1 LOT SPLIT, CHANGED OWNERSHIP
REV. BY	DATE	DESCRIPTION
DATE COMPLETED	12/14/16	

I:\PROJECTS\99947\Design\Dgn\RW\99947RM001.dgn 09-AUG-2017 11:14AM dbarnhar

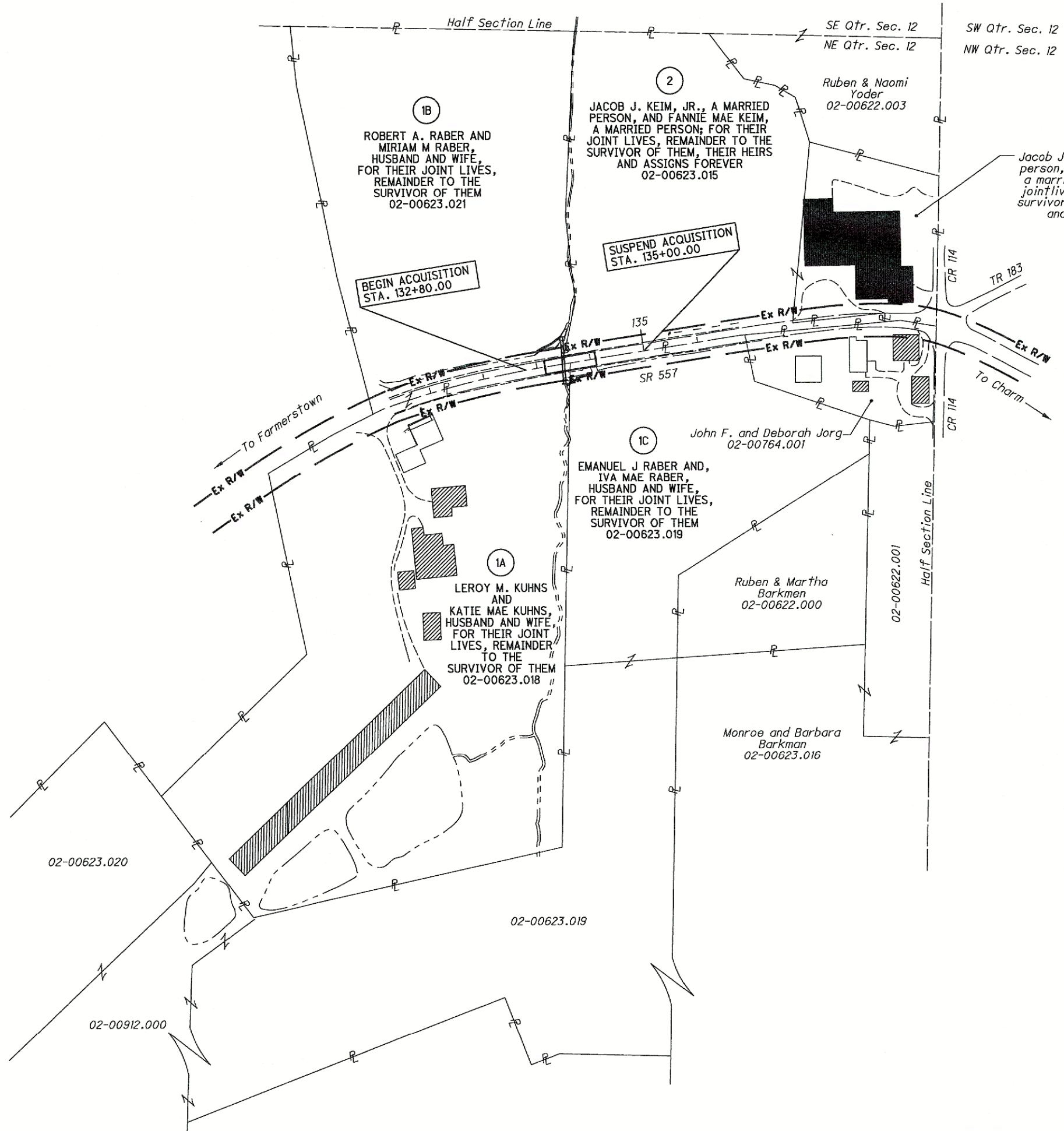

EXISTING R/W WIDTH AND LOCATION WERE DETERMINED USING HOLMES COUNTY ROAD RECORD 1, PAGES 12 - 14, CERTIFIED JUNE 23, 1825 ESTABLISHED WIDTH AS 60 FEET, AND EXISTING PAVEMENT.

HOLMES COUNTY
CLARK TOWNSHIP
SEC. 12, T. 8, R. 5
UNITED STATES MILITARY DISTRICT

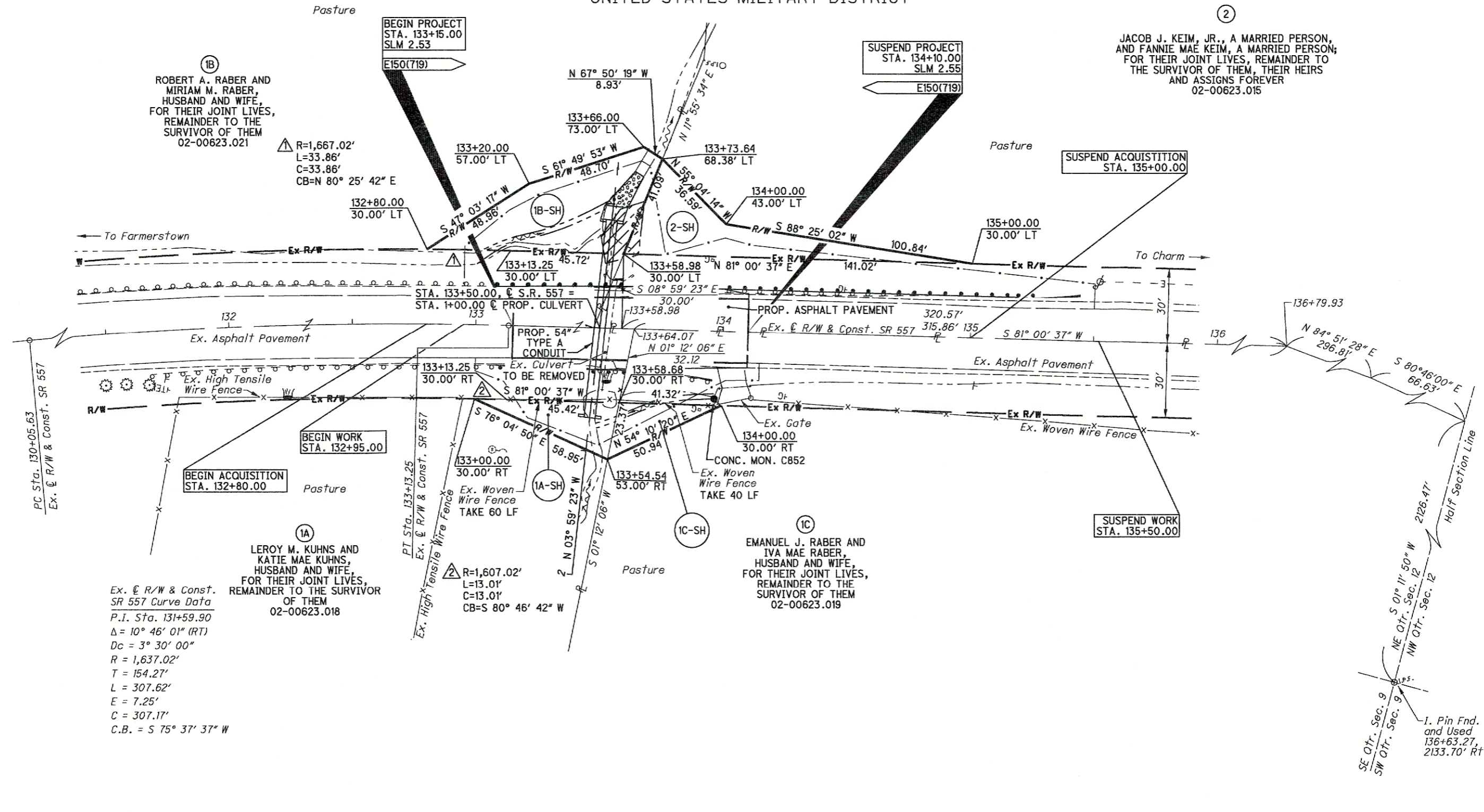

Ex. & R/W & Const. SR 557 Curve Data
P.I. Sta. 131+59.90
Δ = 10° 46' 01" (RT)
Dc = 3° 30' 00"
R = 1,637.02'
T = 154.27'
L = 307.62'
E = 7.25'
C = 307.17'
C.B. = S 75° 37' 37" W

PROJECT CONTROL MONUMENTS

CONTROL MON. NO.	S.R. 557 C R/W		NORTHING	EASTING	DESCRIPTION
	STATION	OFFSET			
C851	130+07.74	23.32 LT.	298,703.3236	2,181,872.6610	CONC. MON. SET
C852	133+97.08	27.39 RT.	298,663.6920	2,181,482.1650	CONC. MON. SET

REV. BY	DATE	DESCRIPTION
D11	7/26/17	PARCEL 1 LOT SPLIT, CHANGED OWNERSHIP, CHANGED 1-SH1 TO 1A-SH AND 1C-SH, CHANGED 1-SH2 TO 1B-SH
	12/14/16	

RIGHT OF WAY PLAN
HOL-557-2.53

HOL-643-(0.41)(3.56)

PID NO. 99947

R/W DESIGNER: DMB
R/W REVIEWER: JCU

4 / 8

38
42

I:\PROJECTS\99947\Design\Dgn\RW\99947RD001.dgn 08-AUG-2017 12:41PM dbarnhar

PROJECT CONTROL MONUMENTS					
CONTROL MON. NO.	S.R. 643 C R/W		NORTHING	EASTING	DESCRIPTION
	STATION	OFFSET			
C843	18+40.22	16.43' LT.	285,573.7130	2,175,674.5170	CONC. MON. SET
C844	26+26.85	22.58' RT.	286,158.2940	2,176,202.3160	CONC. MON. SET

HOLMES COUNTY
CLARK TOWNSHIP
SEC. 23, T. 8, R. 5
UNITED STATES MILITARY DISTRICT

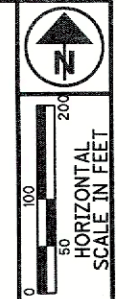
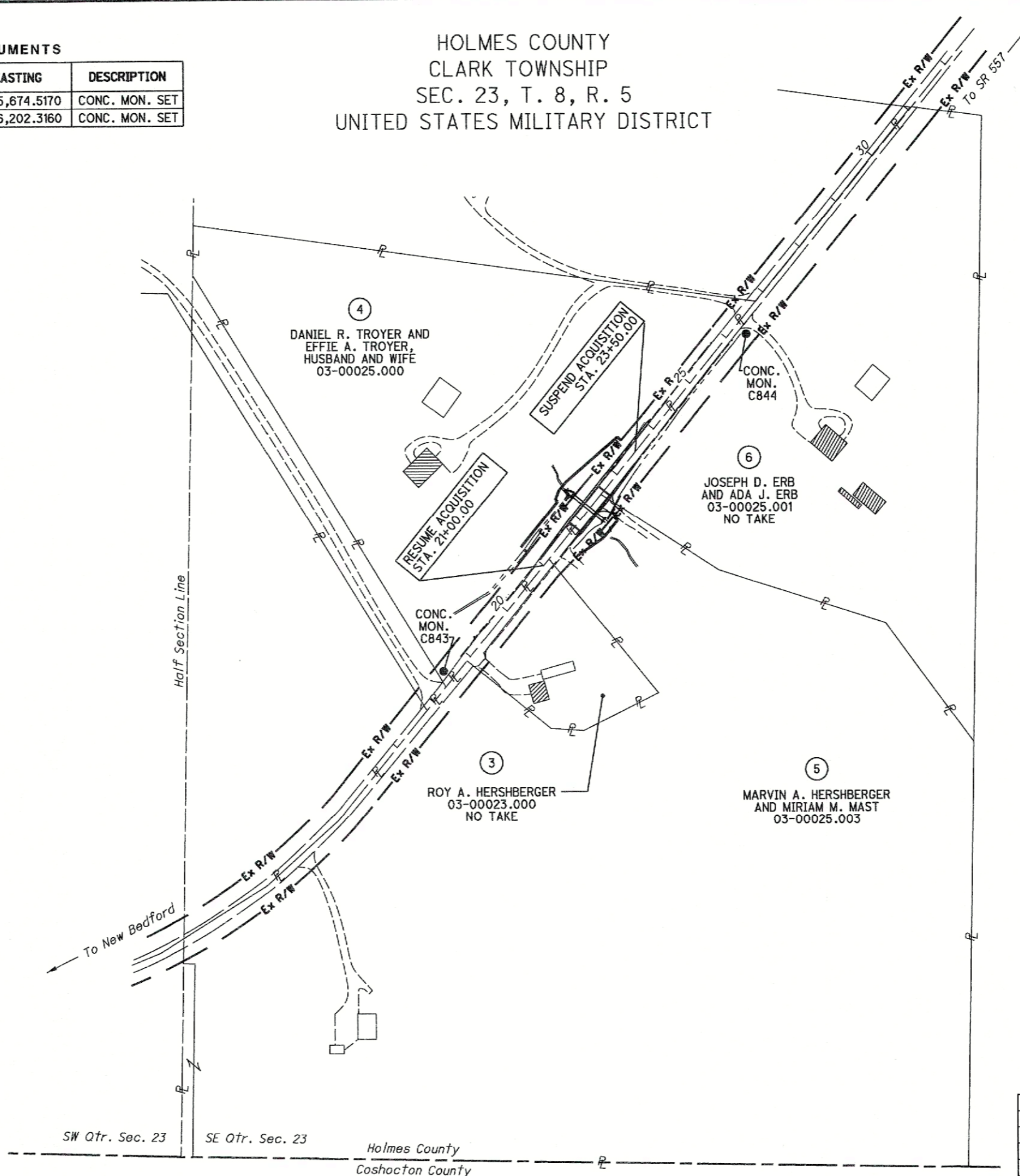

PID NO. **99947**
 R/W DESIGNER: DMB
 R/W REVIEWER: JCJ

PROPERTY MAP
 HOL-643-0.41

HOL-557-2.53
 HOL-643-(0.41)(3.56)

5 / 8

39
 42

REV. BY	DATE	DESCRIPTION

DATE COMPLETED 12/14/16

I:\PROJECTS\99947\Design\Drawings\RW_99947\RM002.dgn 09-AUG-2017 9:35AM dbarnhor

BASIS FOR BEARINGS:

OHIO STATE PLANE COORDINATES, NORTH ZONE
NAD 83 (CORS 2011)

BASIS OF EXISTING ϕ R/W AND R/W WIDTH AND LOCATION WERE DETERMINED USING "S.H. 804 SEC - D" DATED FEBRUARY 2, 1939 ON FILE AT ODOT DISTRICT 11 IN NEW PHILADELPHIA AND EXISTING PAVEMENT.

HOLMES COUNTY
CLARK TOWNSHIP
SEC. 23, T. 8, R. 5
UNITED STATES MILITARY DISTRICT

STATION	OFFSET	PARCEL NO. 5-SH				
COURSE	BEARING	DIST.				
A	21+50.00	35.00'	RT.	A TO B	N 44° 56' 58" E	50.25'
B	22+00.00	40.00'	RT.	B TO C	N 39° 14' 20" E	40.00'
C	22+40.00	40.00'	RT.	C TO D	S 50° 45' 40" E	10.00'
D	22+40.00	50.00'	RT.	D TO E	S 39° 14' 20" W	40.00'
E	22+00.00	50.00'	RT.	E TO A	S 55° 58' 17" W	52.20'
F	22+61.21	40.00'	RT.	F TO G	S 57° 10' 27" E	10.06'
G	22+62.33	50.00'	RT.	G TO D	S 39° 14' 20" W	22.33'
				D TO C	N 50° 45' 40" W	10.00'
				C TO F	N 39° 14' 20" E	21.21'

PARCEL NO. 5-T		
COURSE	BEARING	DIST.
F TO G	S 57° 10' 27" E	10.06'
G TO D	S 39° 14' 20" W	22.33'
D TO C	N 50° 45' 40" W	10.00'
C TO F	N 39° 14' 20" E	21.21'

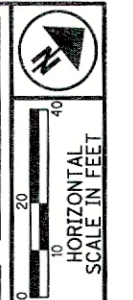

PID NO. **99947**

R/W DESIGNER
DMB
R/W REVIEWER
JCJ

RIGHT OF WAY PLAN
HOL-643-0.41

HOL-557-2.53
HOL-643-(0.41)(3.56)

6 / 8

40
42

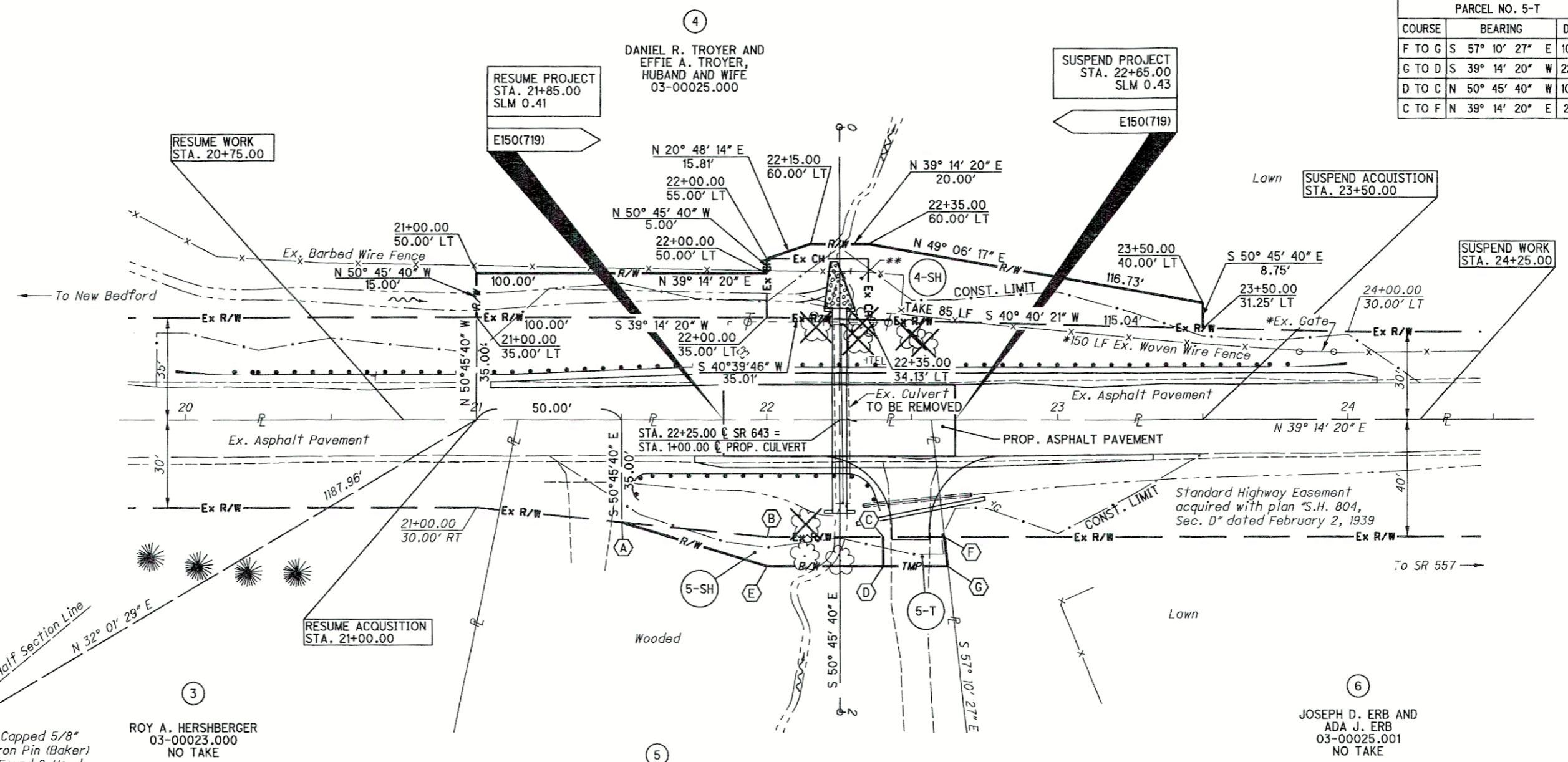

PARCEL NO.	TAKING REQUIRED	TOTAL AREA	CURRENT EASEMENT	AREA OF OVERLAP
4-SH	STANDARD HIGHWAY	0.100	CHANNEL**	0.016

** Existing Channel Easement acquired with plan "S.H. 804, Sec. D" dated February 2, 1939

REV. BY	DATE	DESCRIPTION
D11	6/1/17	REVISED FENCE TAKE & ENCROACHMENT LENGTH PARCEL 4
DATE COMPLETED	12/14/16	

I:\PROJECTS\99947\Design\Drawings\99947R0002.dgn 08-AUG-2017 12:42PM dbarrthor

HOLMES COUNTY
CLARK TOWNSHIP
SEC. 16, T. 8, R. 4
UNITED STATES MILITARY DISTRICT

7 PAUL M. J. MILLER, A MARRIED PERSON, AND
EFFIE J. MILLER, A MARRIED PERSON, FOR
THEIR JOINT LIVES, REMAINDER TO THE
SURVIVOR OF THEM.
02-00304.000

8 MERLE W. TROYER AND MARIE TROYER,
HUSBAND AND WIFE
02-00189.000

9 DAVID E. TROYER, A MARRIED PERSON,
AND SUSAN E. TROYER, A MARRIED PERSON,
FOR THEIR JOINT LIVES, REMAINDER TO
THE SURVIVOR OF THEM, THEIR HEIRS
AND ASSIGNS FOREVER.
02-00551.002

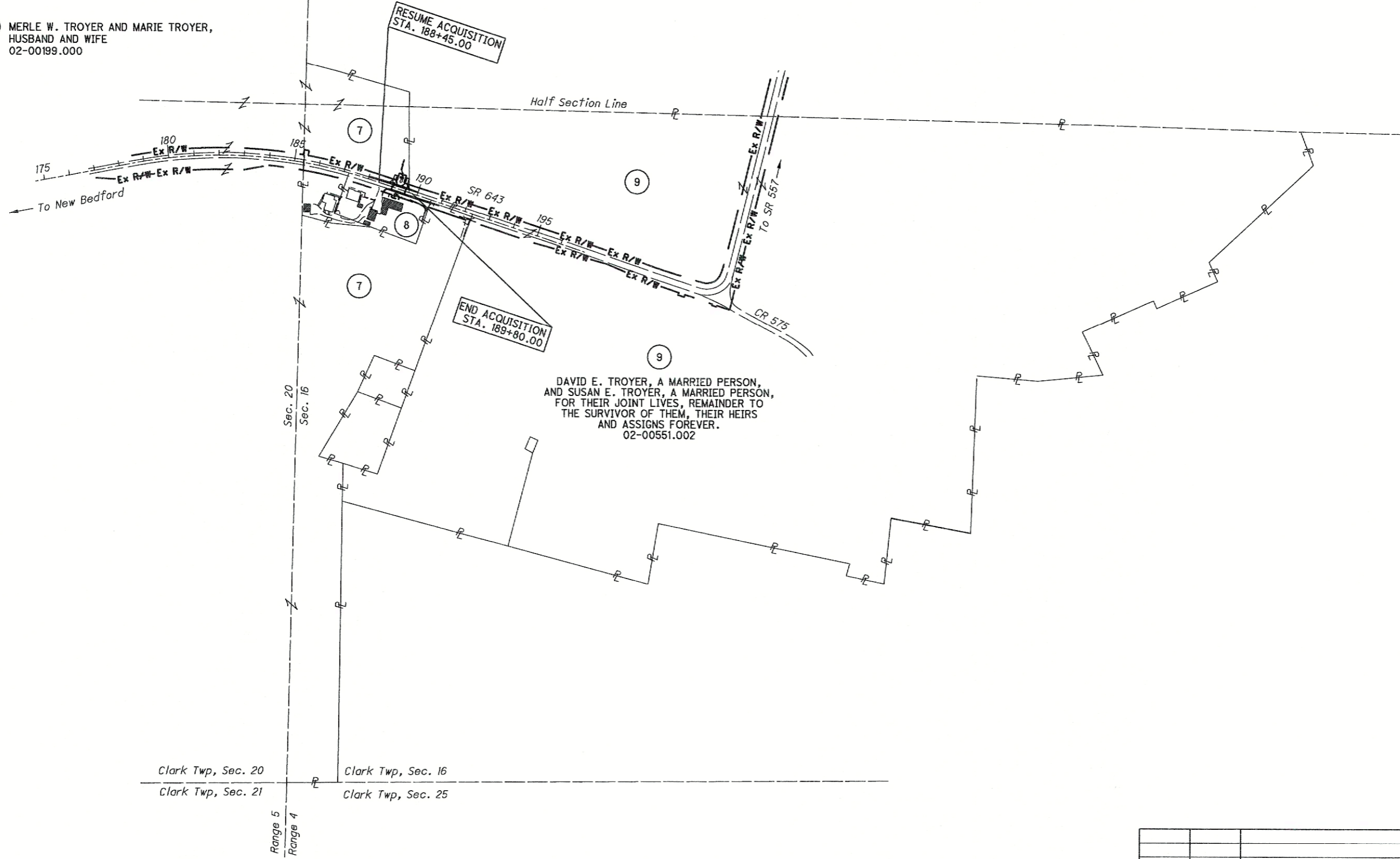

I:\PROJECTS\99947\Design\99947RW\99947RM003.dgn 09-AUG-2017 9:37 AM dbarnhar



PID NO. 99947

R/W DESIGNER: DMB
R/W REVIEWER: J.C.J.

PROPERTY MAP
HOL-643-3.56

HOL-557-2.53
HOL-643-(0.41)(3.56)

7/8

REV. BY	DATE	DESCRIPTION

41
42

DATE COMPLETED 12/14/16

BASIS FOR BEARINGS:

OHIO STATE PLANE COORDINATES, NORTH ZONE
NAD 83 (CORS 2011)

BASIS OF EXISTING C R/W AND R/W WIDTH AND LOCATION WERE DETERMINED USING "S.H. 804 SEC - D" DATED FEBRUARY 2, 1939 ON FILE AT ODOT DISTRICT 11 IN NEW PHILADELPHIA AND EXISTING PAVEMENT.

HOLMES COUNTY
CLARK TOWNSHIP
SEC. 16, T. 8, R. 4
UNITED STATES MILITARY DISTRICT

STATION	OFFSET	STATION	OFFSET
H 189+35.00	30.00' LT.	N 189+05.00	40.00' RT.
I 189+35.00	60.00' LT.	O 189+35.00	40.00' RT.
J 189+05.00	60.00' LT.	P 189+35.00	30.00' RT.
K 189+05.00	30.00' LT.	Q 189+45.00	30.00' RT.
L 189+00.00	30.00' RT.	R 189+35.00	45.00' RT.
M 189+05.00	30.00' RT.	S 189+05.00	45.00' RT.

PARCEL NO. 7-T		
COURSE	BEARING	DIST.
H TO I	N 18° 20' 44" E	30.00'
I TO J	N 71° 39' 16" W	30.00'
J TO K	S 18° 20' 44" W	30.00'

PARCEL NO. 8-T		
COURSE	BEARING	DIST.
L TO M	S 71° 39' 16" E	10.00'
M TO N	S 18° 20' 45" W	10.00'
N TO O	S 71° 39' 16" E	30.00'
O TO P	N 18° 20' 45" E	10.00'
P TO Q	S 71° 39' 16" E	10.00'
Q TO R	S 52° 02' 09" W	18.03'
R TO S	N 71° 39' 16" W	30.00'
S TO L	N 15° 20' 39" W	18.03'



PID NO. 99947
R/W DESIGNER DMB
R/W REVIEWER JCJ

RIGHT OF WAY PLAN
HOL-643-3.56

HOL-557-2.53
HOL-643-(0.41)(3.56)

8/8
42
42

7
PAUL M. J. MILLER, A MARRIED PERSON,
AND EFFIE J. MILLER, A MARRIED PERSON,
FOR THEIR JOINT LIVES, REMAINDER TO
THE SURVIVOR OF THEM.
02-00304.000

9
DAVID E. TROYER, A MARRIED PERSON,
AND SUSAN E. TROYER, A MARRIED PERSON,
FOR THEIR JOINT LIVES, REMAINDER TO
THE SURVIVOR OF THEM, THEIR HEIRS
AND ASSIGNS FOREVER.
02-00551.002

8
MERLE W. TROYER AND MARIE TROYER,
HUSBAND AND WIFE
2200 STATE ROUTE 643,
BALTIMORE, OHIO 43804
02-00199.000

7
PAUL M. J. MILLER, A MARRIED PERSON,
AND EFFIE J. MILLER, A MARRIED PERSON,
FOR THEIR JOINT LIVES, REMAINDER TO
THE SURVIVOR OF THEM.
02-00304.000

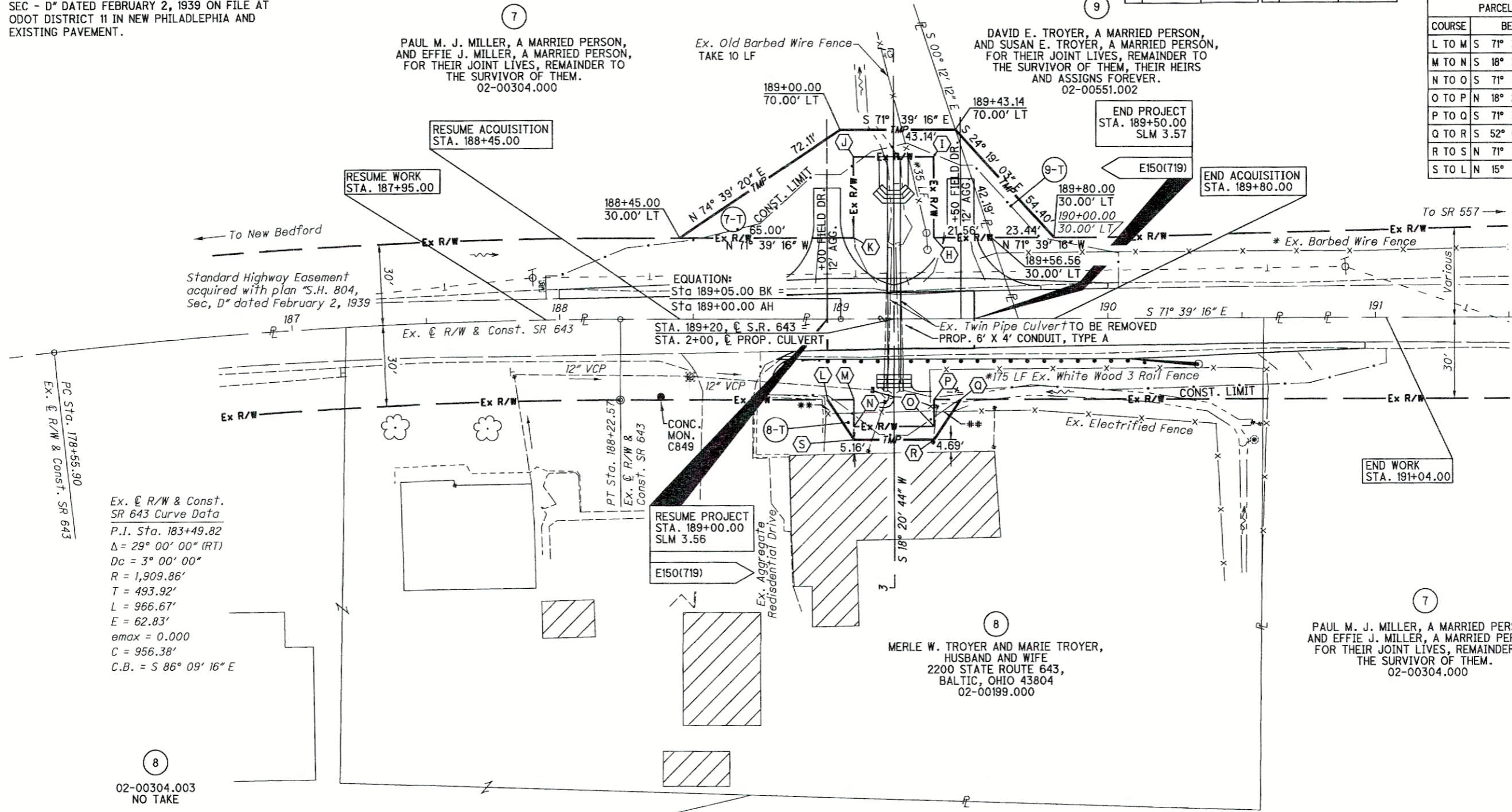

Standard Highway Easement
acquired with plan "S.H. 804,
Sec. D" dated February 2, 1939

Ex. C R/W & Const.
SR 643 Curve Data
P.I. Sta. 183+49.82
 $\Delta = 29^\circ 00' 00''$ (RT)
 $D_c = 3^\circ 00' 00''$
 $R = 1,909.86'$
 $T = 493.92'$
 $L = 966.67'$
 $E = 62.83'$
 $e_{max} = 0.000$
 $C = 956.38'$
C.B. = S 86° 09' 16" E

8
02-00304.003
NO TAKE

PROJECT CONTROL MONUMENTS

CONTROL MON. NO.	S.R. 643 C R/W		NORTHING	EASTING	DESCRIPTION
	STATION	OFFSET			
C849	188+37.79	28.86' RT	292,167.4360	2,189,071.1680	CONC. MON. SET
C850	192+01.64	26.84' RT	292,053.2609	2,189,421.9040	CONC. MON. SET

- * DENOTES RIGHT OF WAY ENCROACHMENT
- **TAKE 10 LF EX. WOOD RAIL FENCE PARCEL 8
- **TAKE 10 LF EX. ELEC. FENCE PARCEL 8

REV. BY	DATE	DESCRIPTION
D11	6/1/17	ADDED FENCE TAKES AND ENCROACHMENT LENGTHS PARCELS 7 & 8

DATE COMPLETED 12/14/16

I:\PROJECTS\99947\Design\RW\99947R0003.dgn 09-AUG-2017 11:05AM dbarnhar