

# HOLMES COUNTY HIGHWAY

## SEC-A- KILLBUCK-GLENMONT ROAD

COUNTY ROAD No 5      RESOLUTION UNDER SEC. 6910 G.C.

### KILLBUCK TOWNSHIP

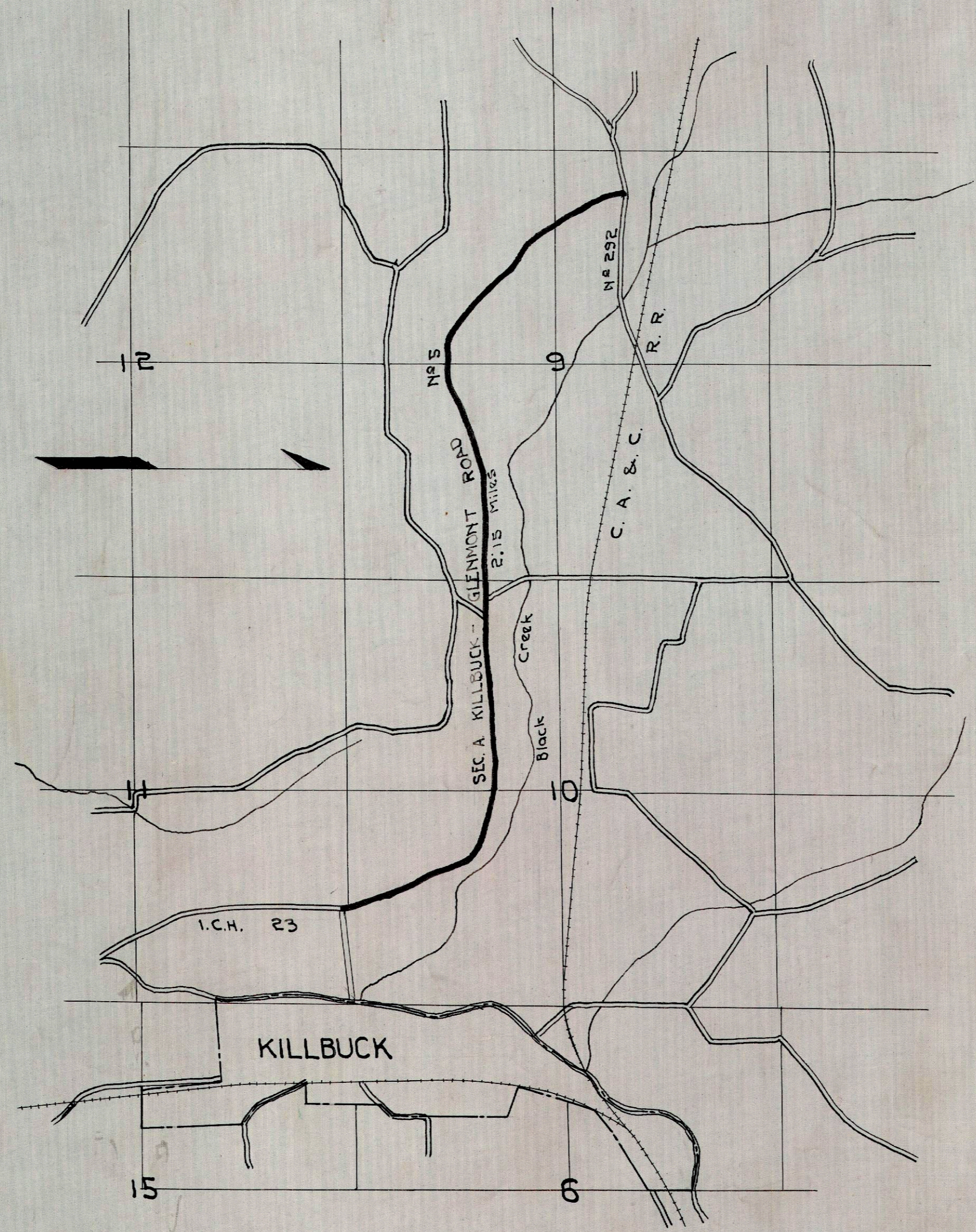
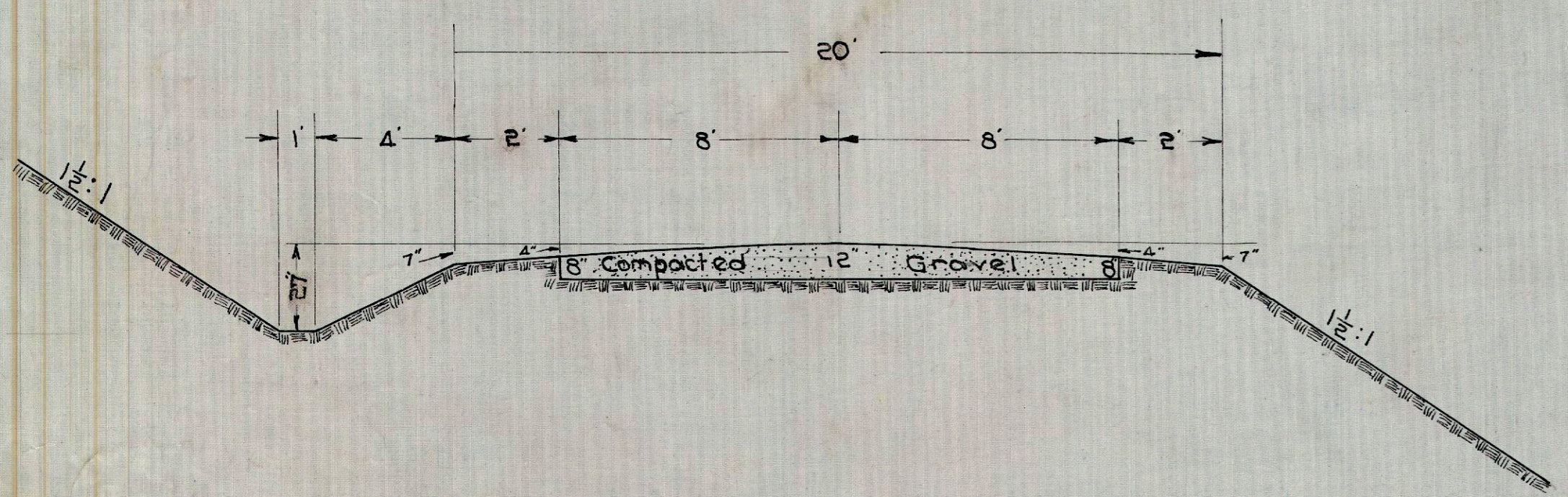

PORTION TO BE IMPROVED ———  
Scale 4" = 1 Mile

#### ESTIMATED QUANTITIES

ROADWAY		
Item 1	Excavation	12335 cu yd.
2	Finishing Berms & Ditches	11267 Lin ft.
3	8"-10" & 12" C.I.P. relaid	88 Lin ft.
4	Rip Rap laid at Sta. 67 from Bridge	8 cu yd.
5	5" Vitrified Pipe underdrain	80 Lin ft.
6	Clearing & Grubbing Rt. of way	
7	Gravel 8" center - 4" Side	1008 Sq yd.
8	Gravel Subbase 6" thick	533 1/2 Sq yd.
9	Gravel 12" Center - 8" Side compacted.	19200 Sq yd.
Length Road = 2.15 Miles		
BRIDGES		
10	Excavation & Refill	173 Cuyds.
11	1-2-4 Concrete in place	677 " "
12	Reinforcing Steel in place.	1967 Lbs.
13	12" C.I.P. Relaid.	24 Lin ft.
14	18" C.I.P. " "	16 " "
15	24" Corrugated Pipe Relaid.	30 " "
16	15" " " Laid.	180 " "
17	18" " " " "	218 " "
18	24" " " " "	60 " "
19	30" " " " "	66 " "

#### INDEX OF SHEETS

No 1	Title Page
No 2-5	Profile and Alignment
No 6-11	Cross Sections

Approved: \_\_\_\_\_  
 \_\_\_\_\_  
 \_\_\_\_\_  
 County Commissioners

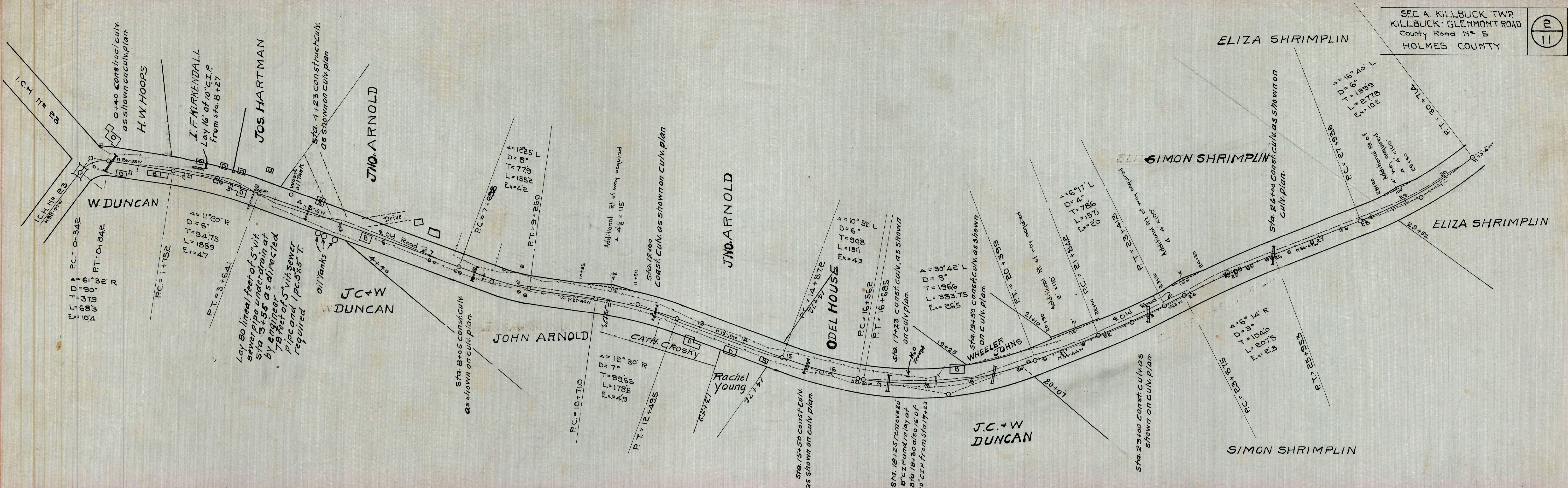

NOTE: Grade Line shows surface of compacted gravel  
Sub Grade is 12" below grade line.

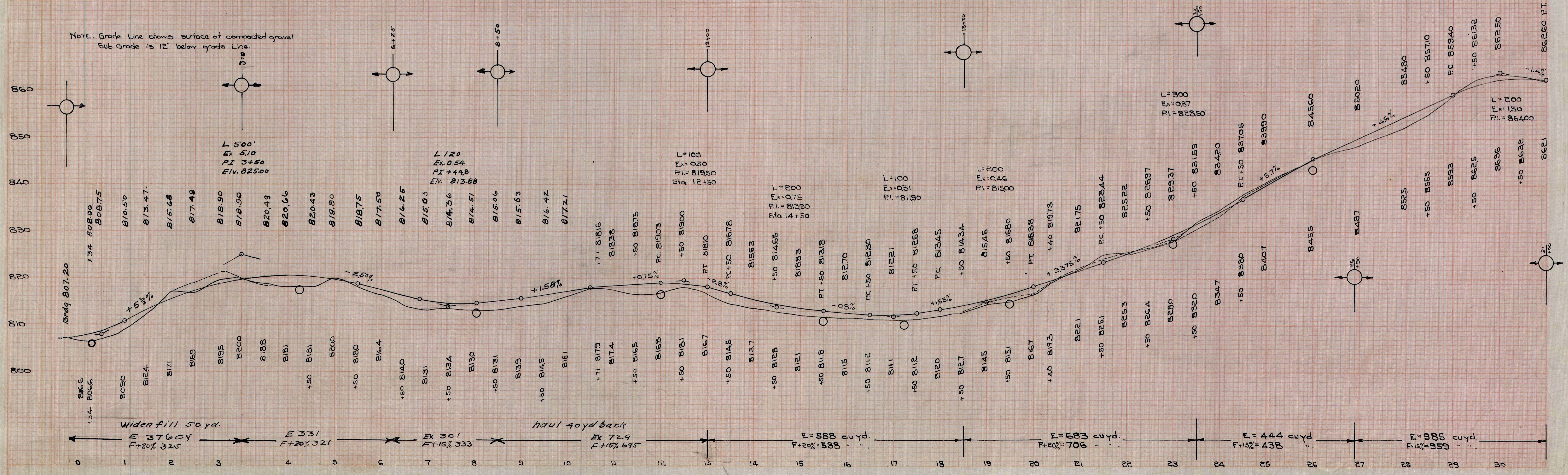

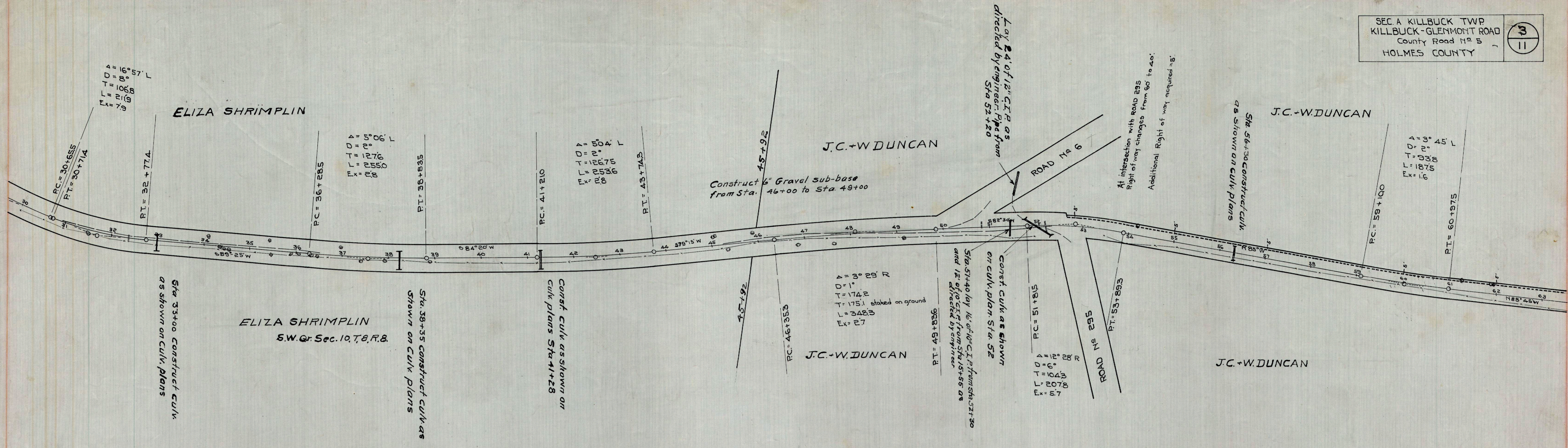

NOTE: Grade Line shows surface of compacted gravel  
Sub Grade is 12" below grade line.

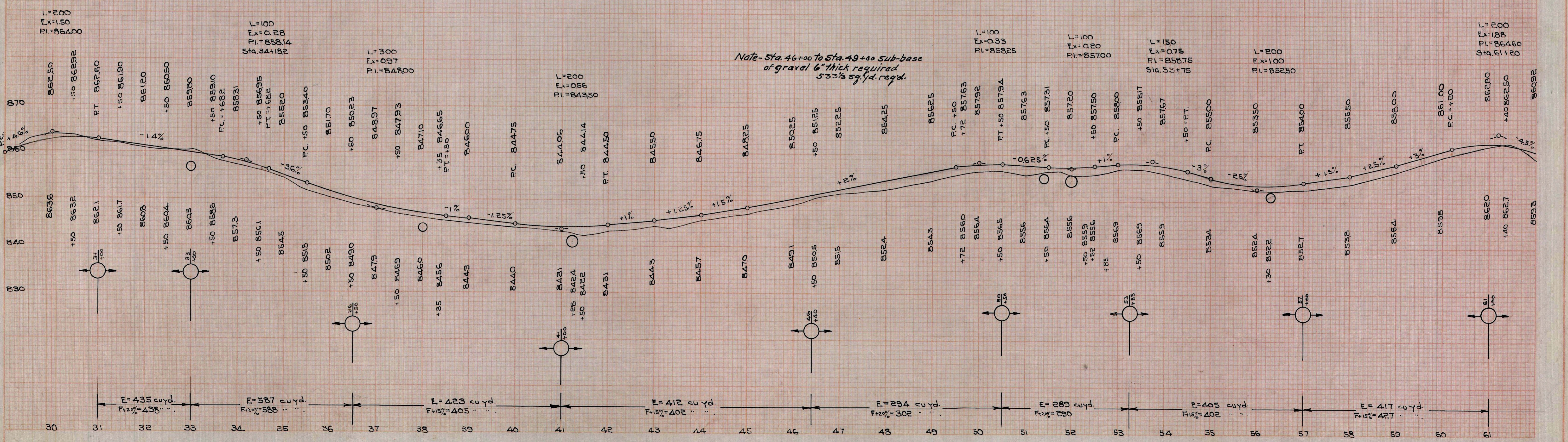





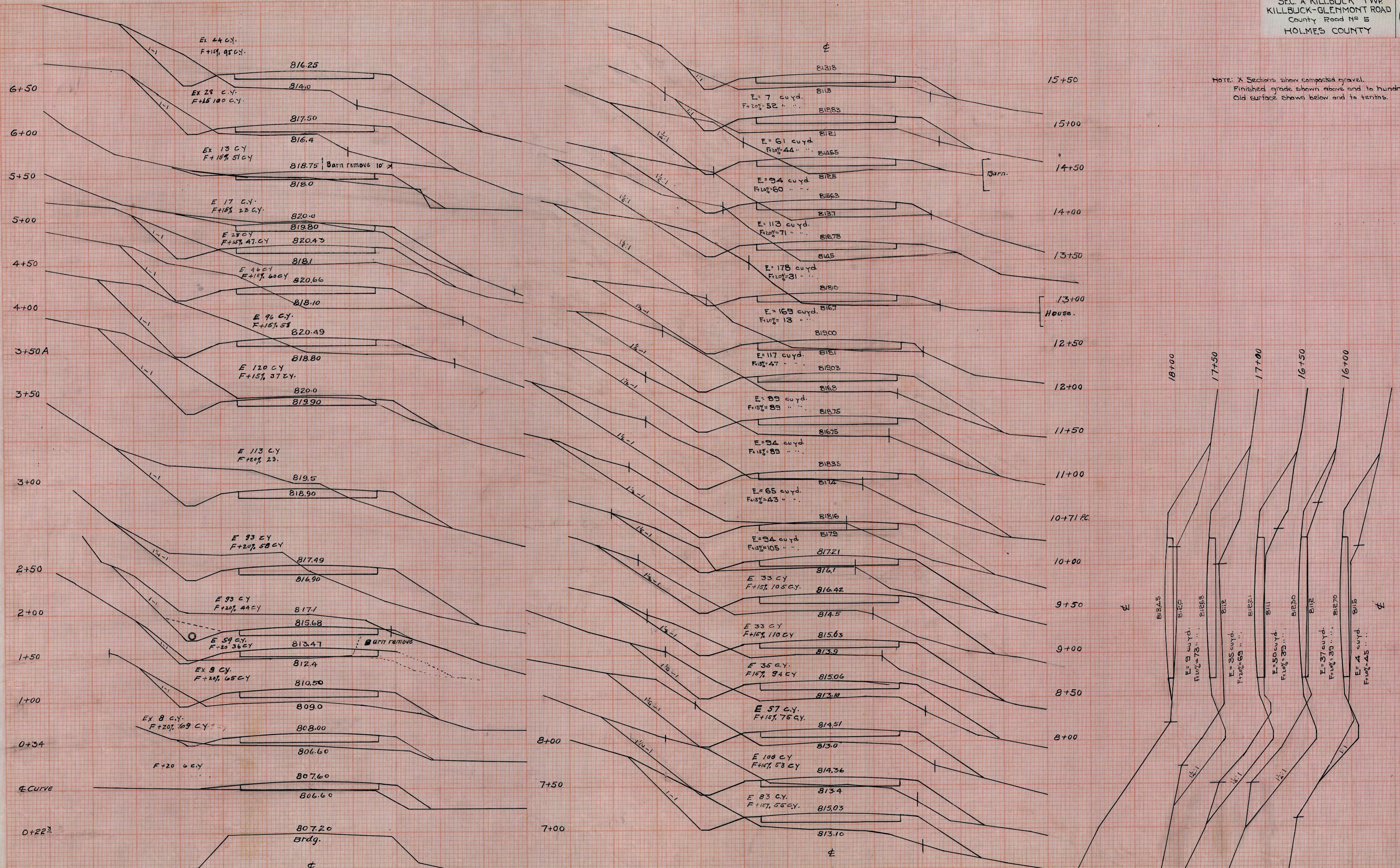

NOTE: X Sections show compacted gravel.  
 Finished grade shown above and to hundredths.  
 Old surface shown below and to tenths.

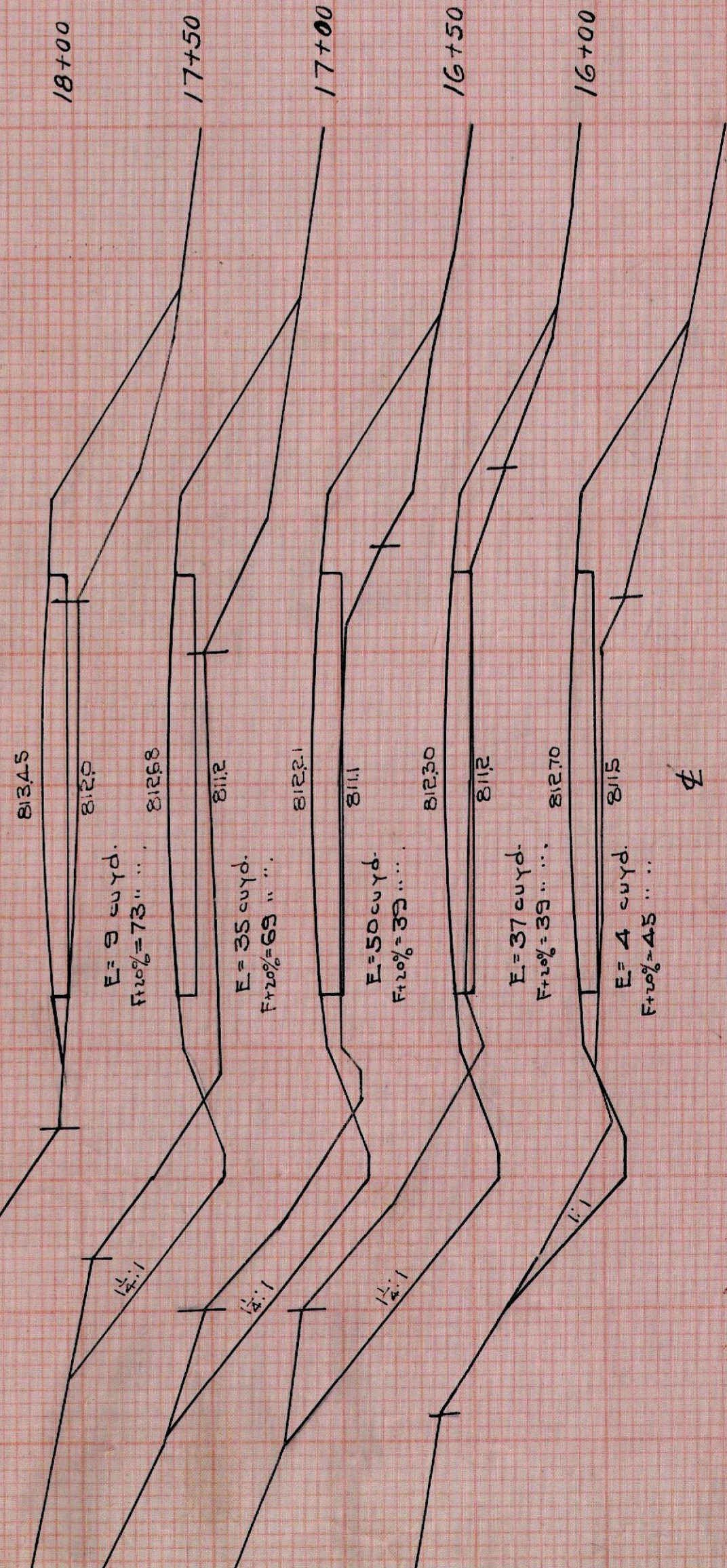

NOTE: X Sections show compacted gravel.  
 Finished grade shown above & to hundredths.  
 Old surface shown below & to tenths.

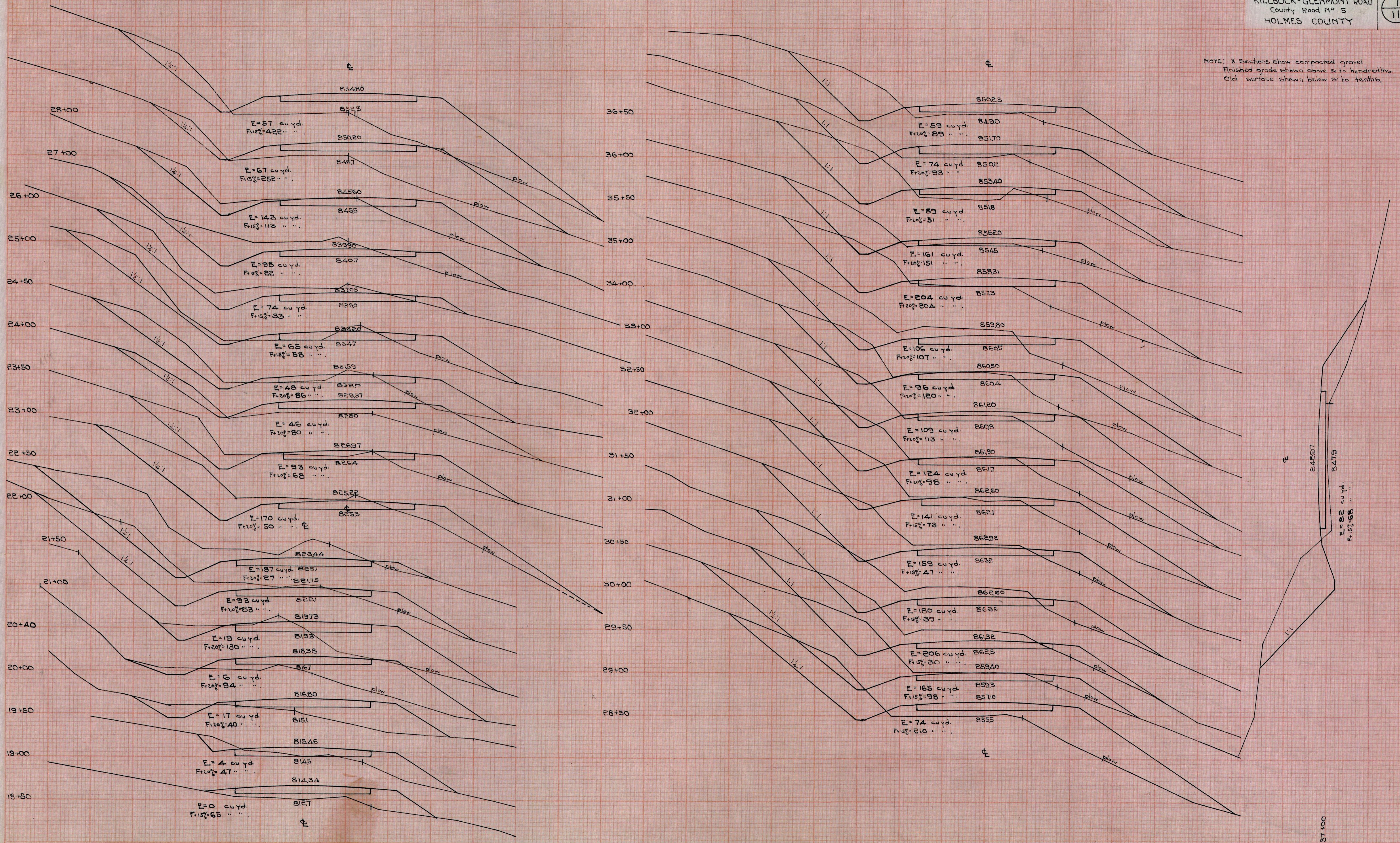

NOTE: X Sections show compacted gravel.  
 Finished grade shown above & to hundredths.  
 Old surface shown below & to tenths.

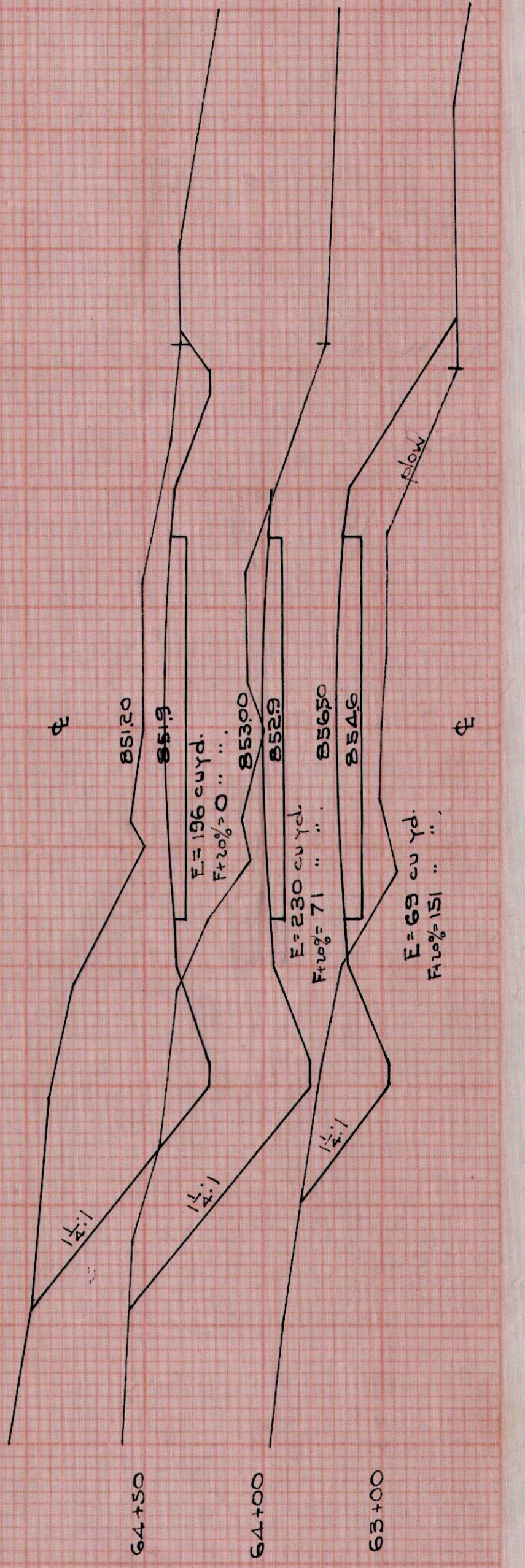
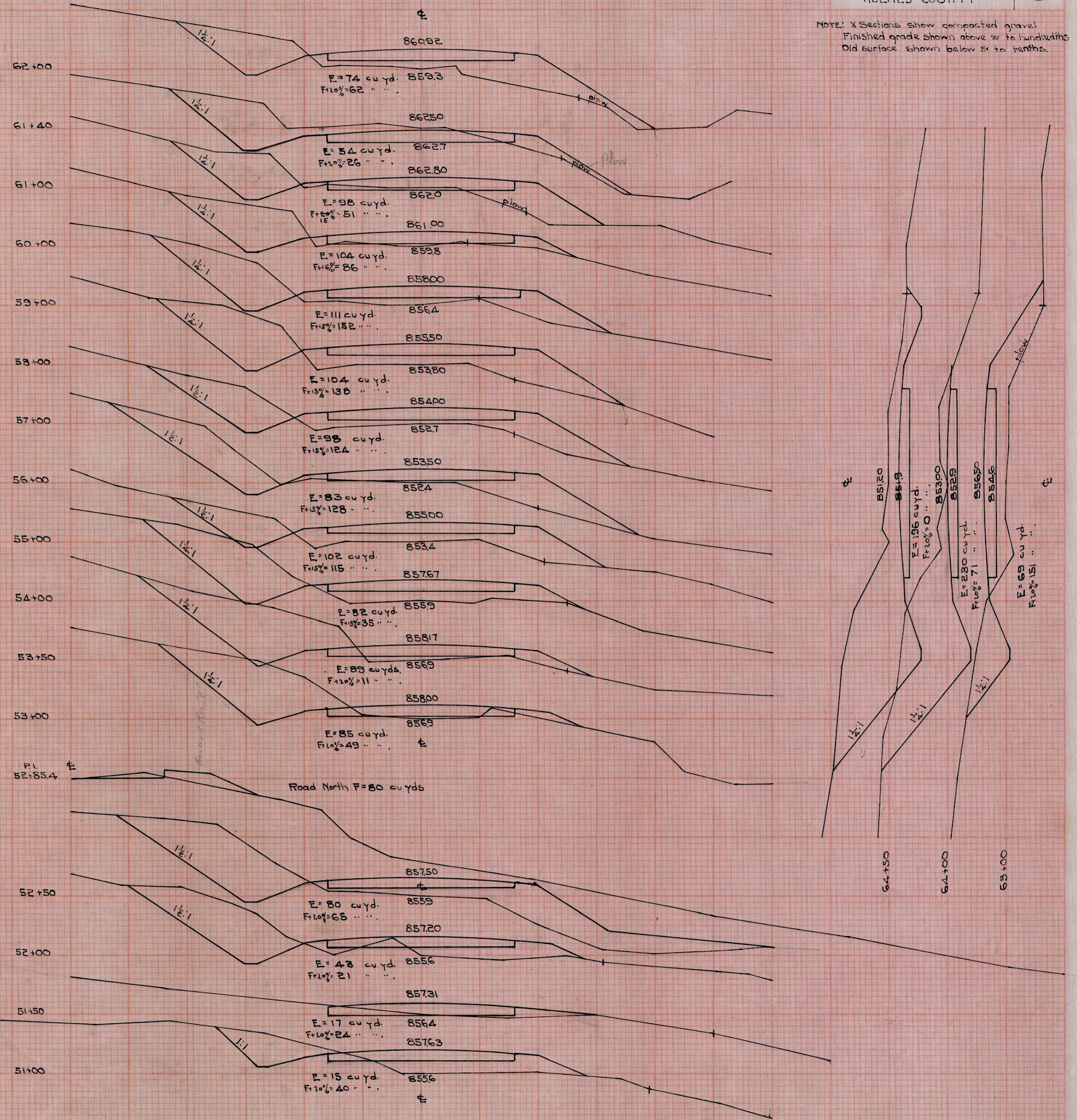
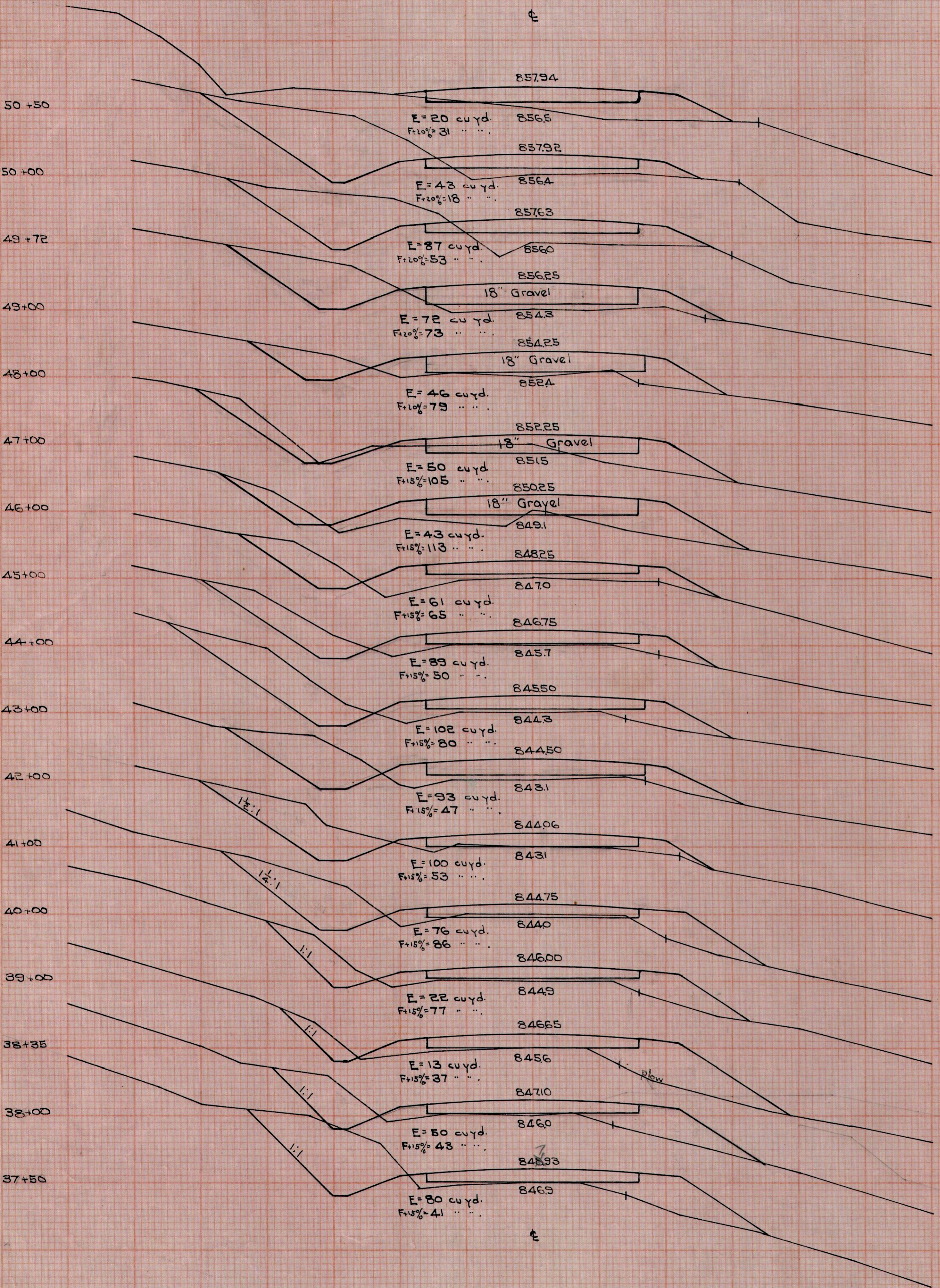



NOTE: X Sections show compacted gravel.  
 Finished grade shown above to hundredths.  
 Old surface shown below and to tenths.

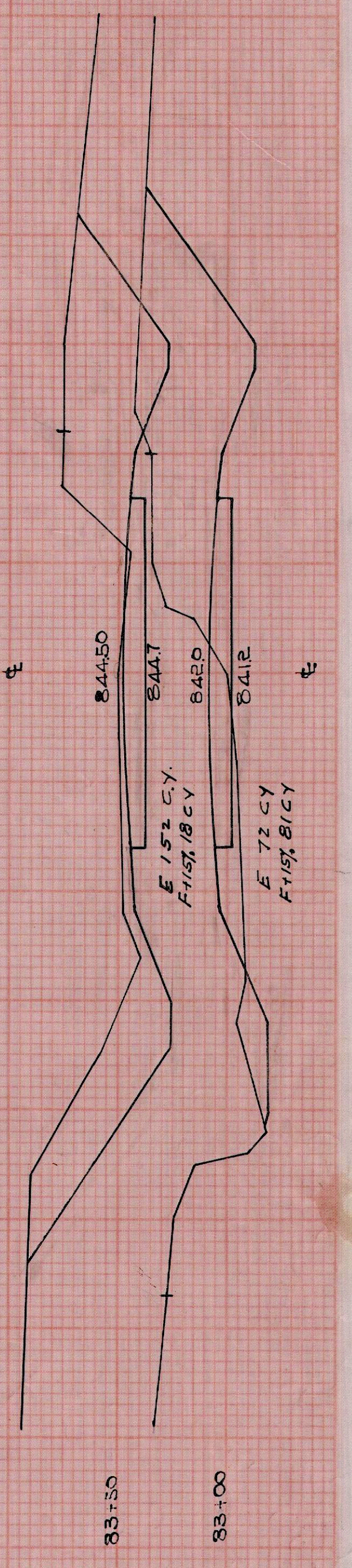
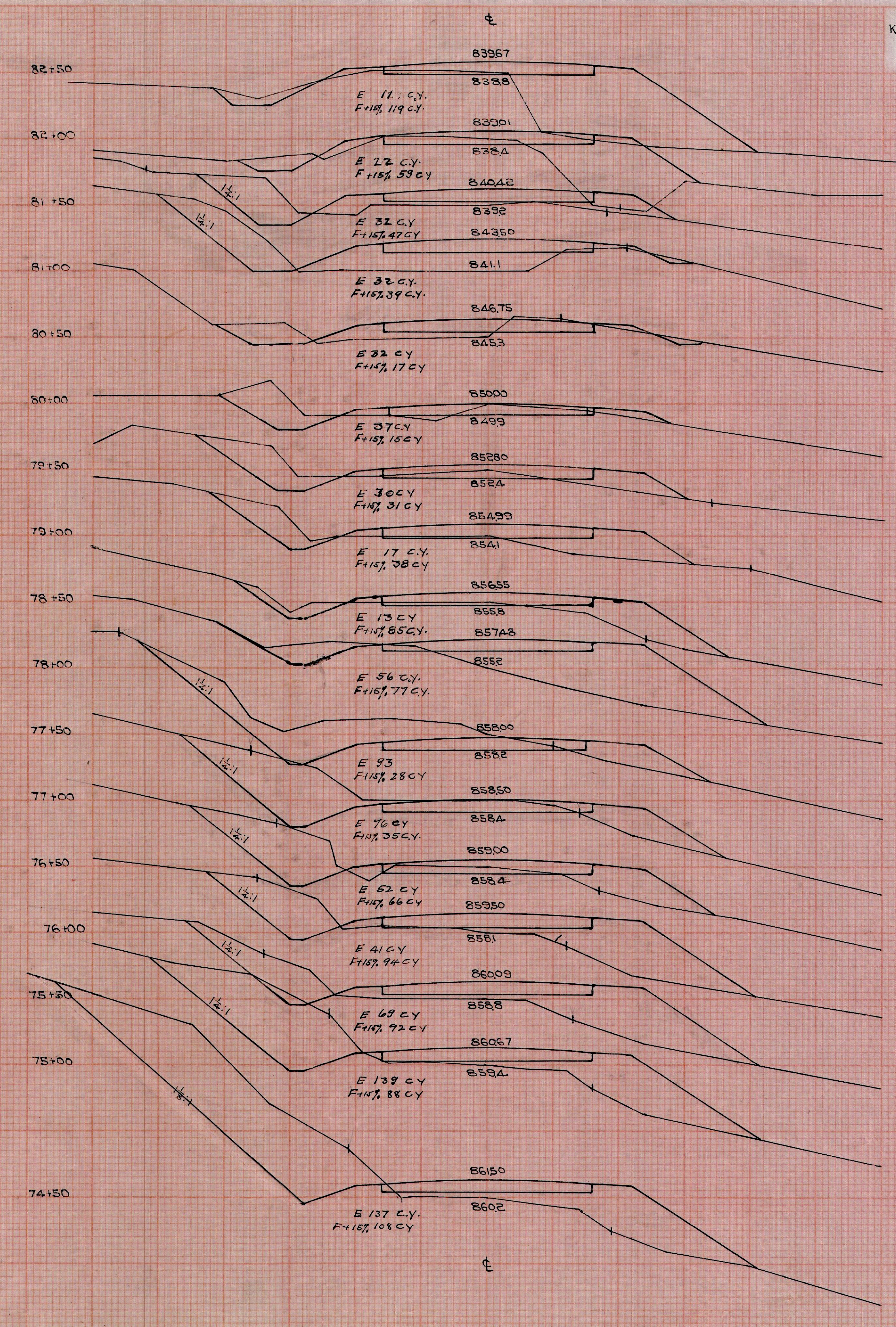
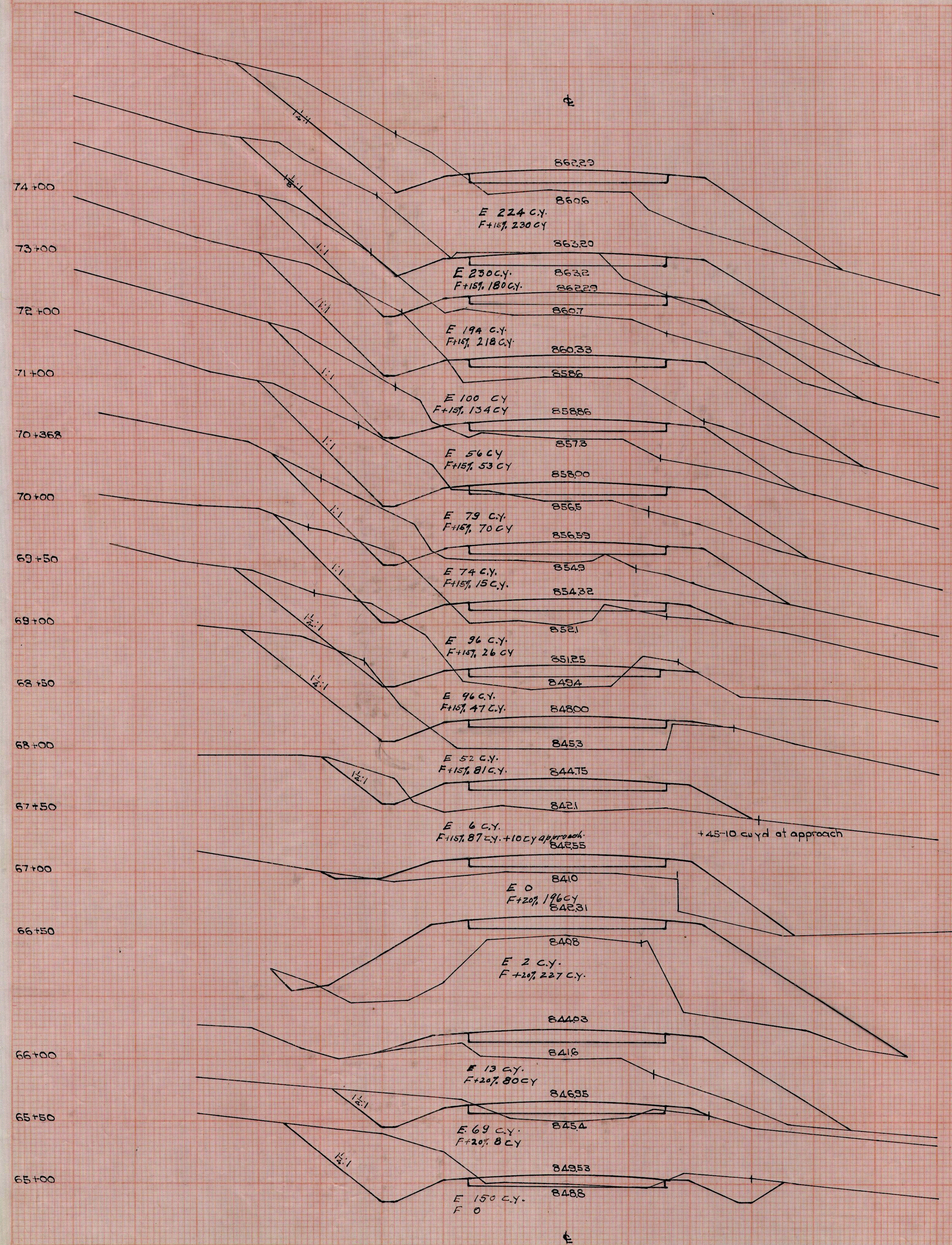

NOTE: X Sections show compacted gravel.  
 Finished grade shown above and to hundredths.  
 Old surface shown below and to tenths.

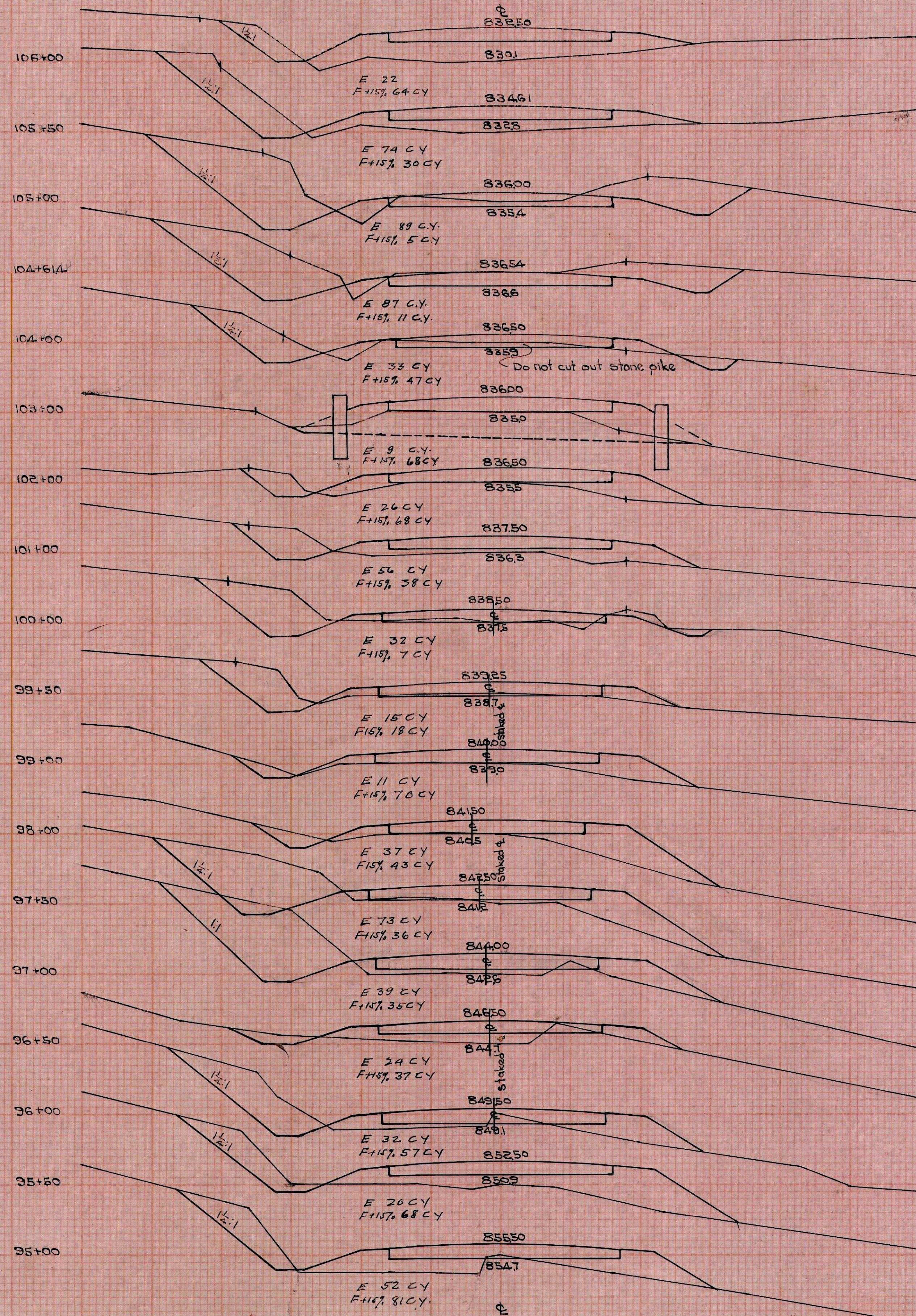
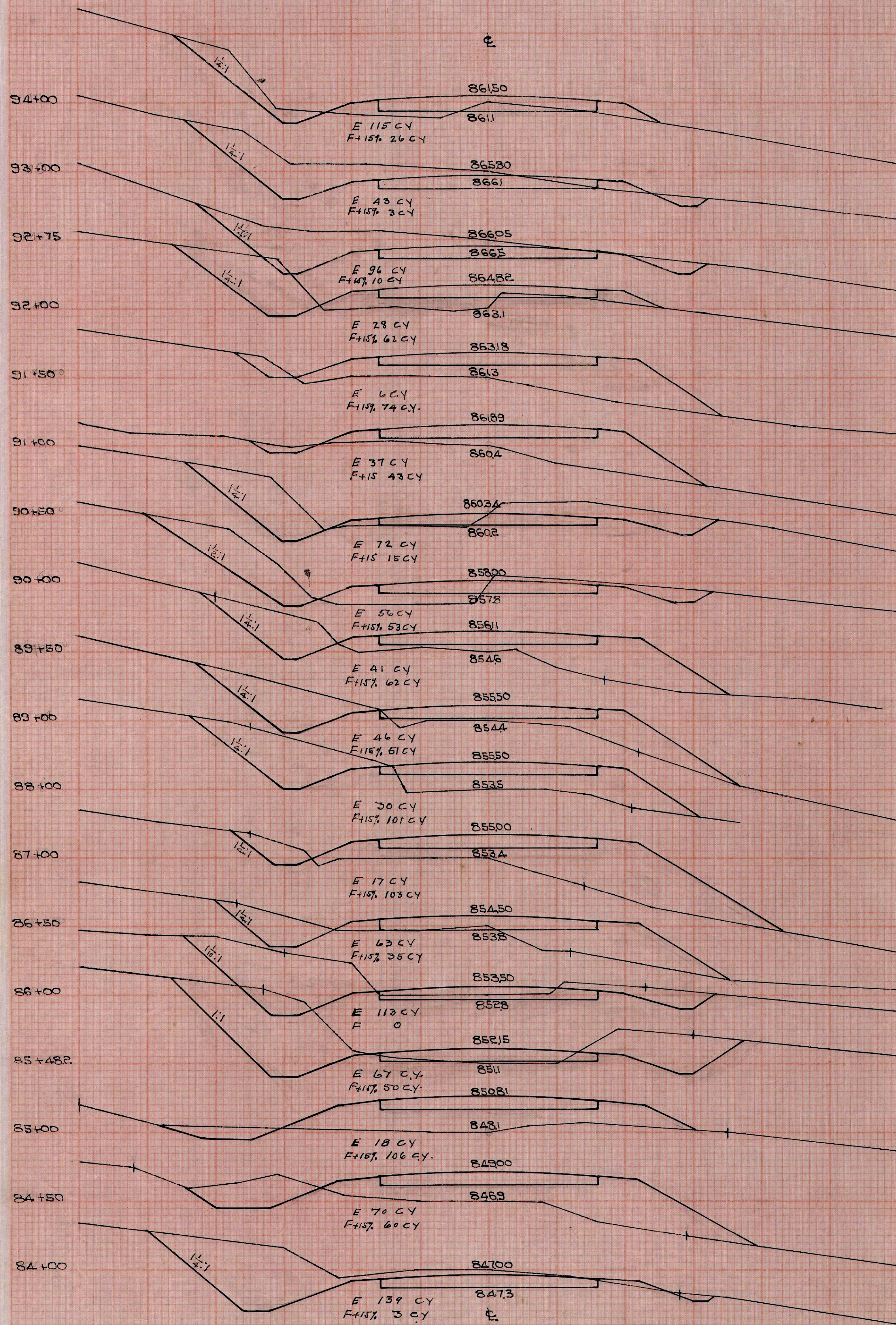

NOTE: X Sections show compacted gravel.  
 Finished grade shown above and to hundredths.  
 Old surface shown below and to tenths.

