

OLD ROAD	Max Grade	17.5%
Route "A"	Controlling Grade	12.2%
Route "A-1"	" " " "	9.6%
Route "B"	" " " "	9.6%
Route "C"	" " " "	8.0%

PLAT OF  
 PRELIMINARY SURVEY  
 AND RELOCATION PLAN  
 For Alteration of Road No 157  
 Petitioned for by Levi Gardner et. al.  
 Walnutcreek Township  
 Apr. 1925

Scale 100' = 1 inch. Karl Snyder, Co. Surveyor.

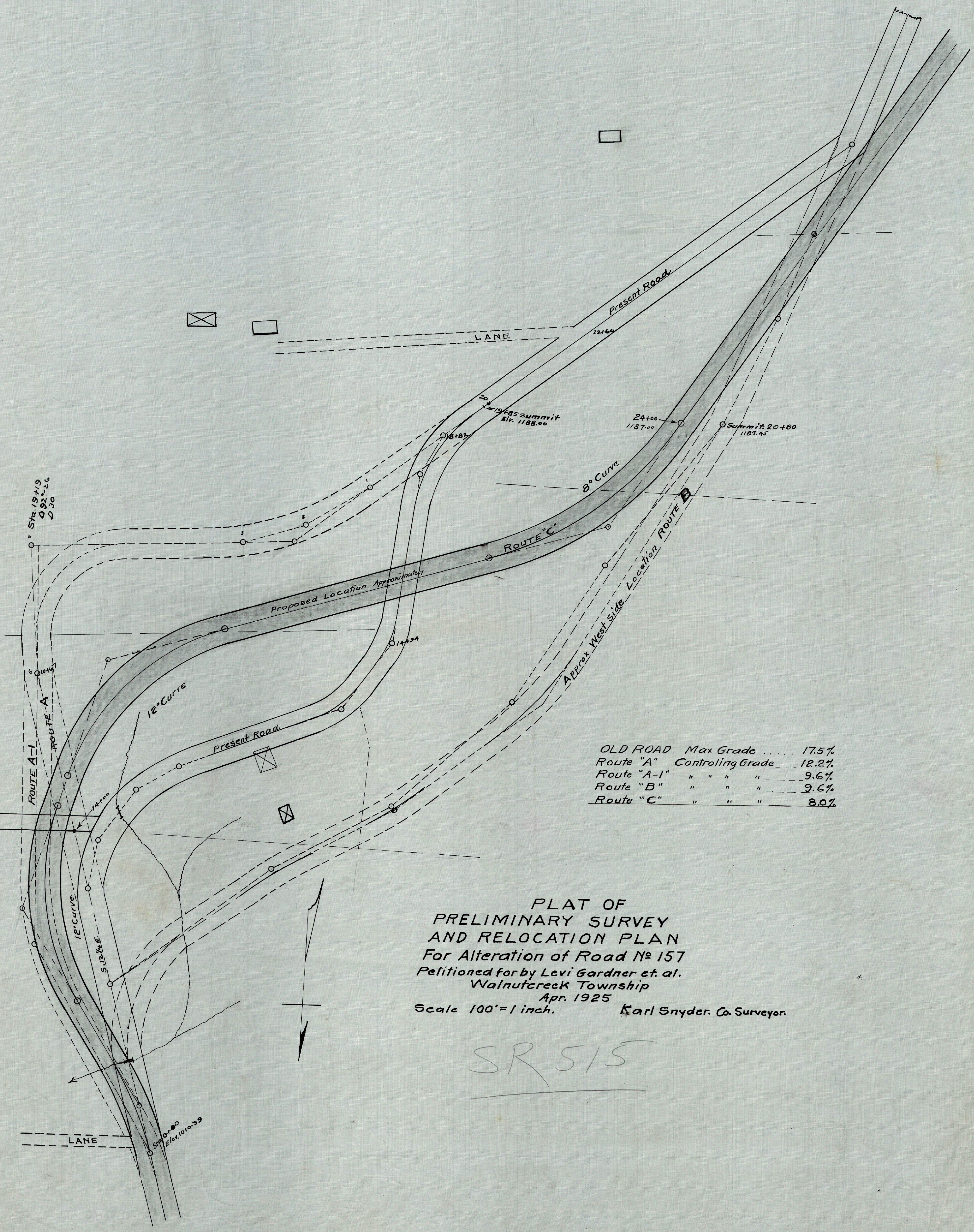



OLD ROAD	Max Grade	.....	17.5%
Route "A"	Controlling Grade	.....	12.2%
Route "A-1"	" " " "	.....	9.6%
Route "B"	" " " "	.....	9.6%
Route "C"	" " " "	.....	8.0%

PLAT OF  
 PRELIMINARY SURVEY  
 AND RELOCATION PLAN  
 For Alteration of Road No 157  
 Petitioned for by Levi Gardner et. al.  
 Walnutcreek Township  
 Apr. 1925  
 Scale 100' = 1 inch. Karl Snyder. Co. Surveyor.

SR 515