

FHWA REGION	STATE	PROJECT
5	OHIO	HOL-514-4.60

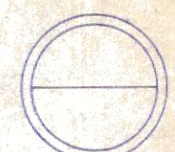

RIGHT OF WAY PLAN

STATE OF OHIO DEPARTMENT OF TRANSPORTATION HOL-514-4.60 KNOX TOWNSHIP HOLMES COUNTY

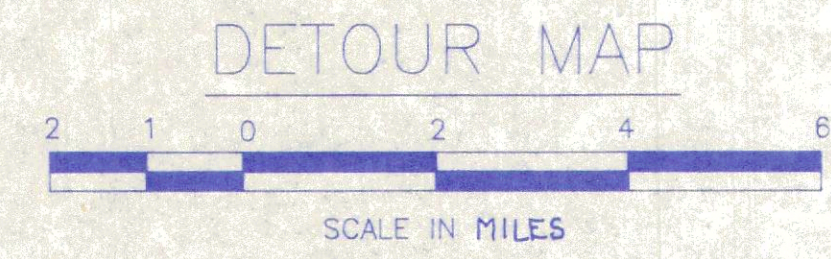
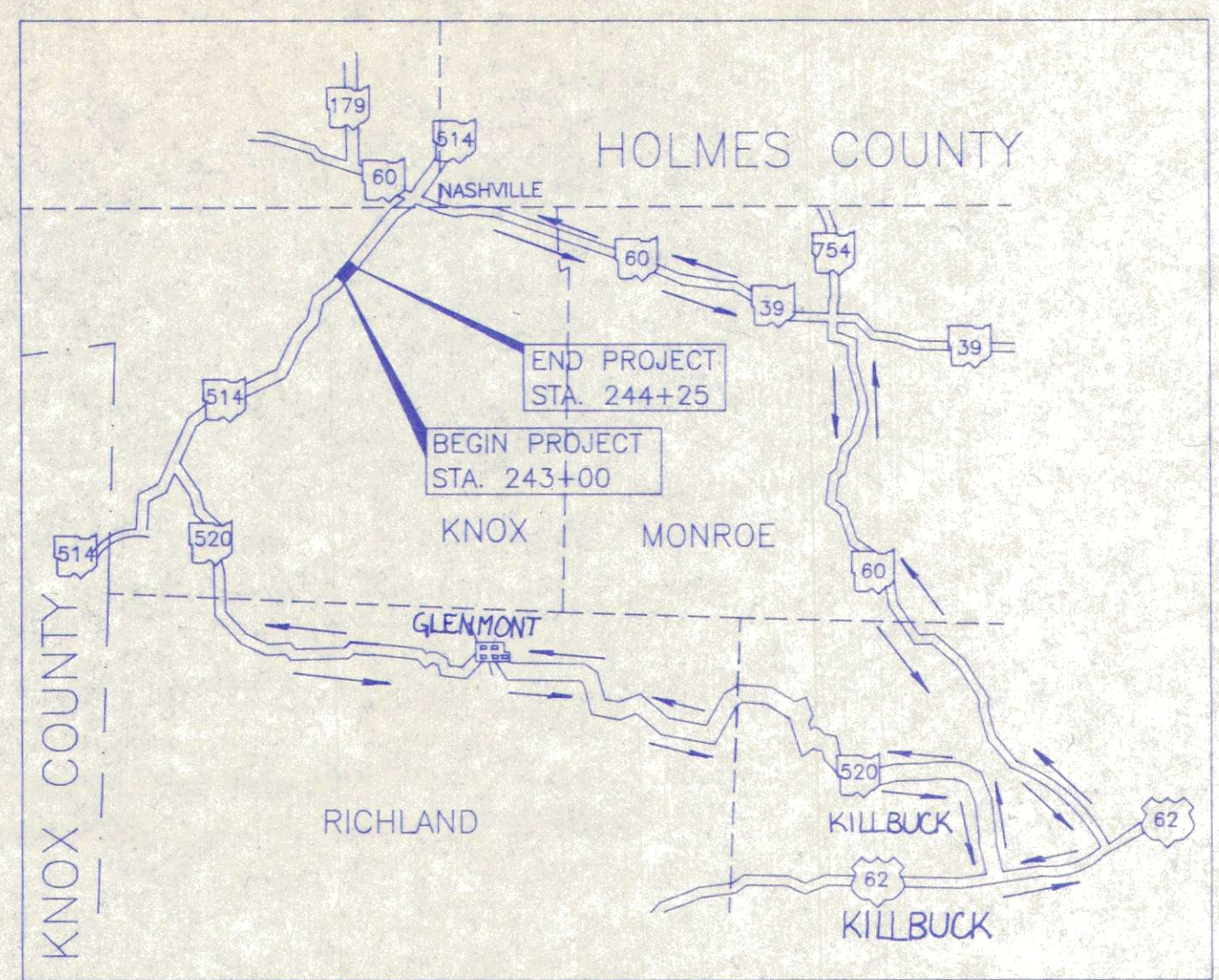

CONVENTIONAL SIGNS

TOWNSHIP LINE	-----	
COUNTY LINE	-----	
CENTER LINE	244	245
SECTION LINE	-----	
RIGHT OF WAY LINE	EXISTING	R/W
RIGHT OF WAY LINE	PROPOSED	R/W
LIMITED ACCESS LINE	EXISTING	LA
LIMITED ACCESS AND RIGHT OF WAY LINE	EXISTING	LARW
FENCE LINE	EXISTING	X X
FENCE LINE	PROPOSED	XX XX
GUARD RAIL	EXISTING	●●●●
GUARD RAIL	PROPOSED	●●●●
TREES	☁	
UTILITY POLES	LIGHT	⊙
UTILITY POLES	TELEPHONE	⊙
UTILITY POLES	POWER	⊙
UTILITY POLES	COMBINATION	⊙
GAS LINE	G	
CONDUITS	ELECTRICAL	E
CONDUITS	TELEPHONE	T
CONSTRUCTION LIMITS	-----	
SIGNS	EXISTING	PROPOSED
PROPERTY LINE	P	

INDEX OF SHEETS

TITLE SHEET	1
CENTERLINE SURVEY PLAT	2
PROPERTY MAP	3
RIGHT OF WAY PLAN	3
SUMMARY OF ADDITIONAL RIGHT OF WAY	3

LINE DATA

BEGIN WORK STA. 241+50
 END WORK STA. 245+25
 LENGTH OF WORK = 375 LIN. FT. OR 0.071 MI.

PREPARED BY:
 RALPH C. TYLER P.E., P.S., INC.
 2143 FAIRHILL ROAD
 CLEVELAND, OH 44106
 (216) 229-9320

UNDERGROUND UTILITIES
 2 WORKING DAYS
 BEFORE YOU DIG
 CALL...800-362-2764 (TOLL FREE)
 OHIO UTILITIES PROTECTION SERVICE
 NON-MEMBERS
 MUST BE CALLED DIRECTLY

STANDARD CONSTRUCTION DRAWINGS			
NUMBER	DATE	NUMBER	DATE

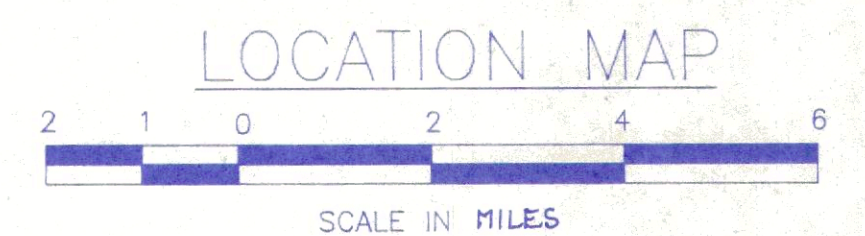
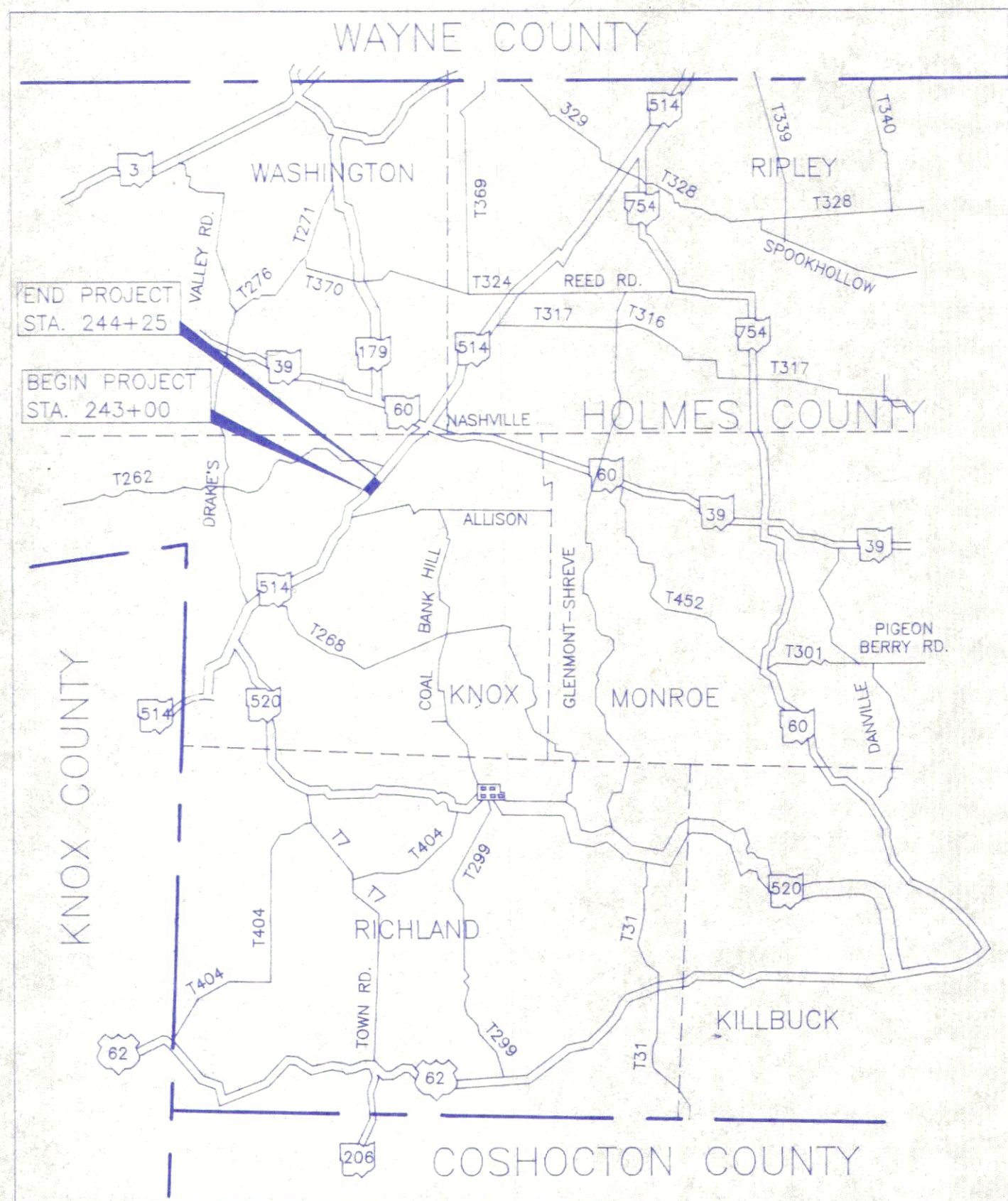

Portion to be improved	---
Interstate	--- (with shield) ---
State	--- (with shield) ---
Federal	--- (with shield) ---
Other Roads	---
County	---

SCALES

PLAN:	20' 10' 0' 20' 40'
PROFILE: HORIZONTAL:	20' 10' 0' 20' 40'
PROFILE: VERTICAL:	10' 0' 10' 20'
CROSS SECTION: HORIZONTAL:	10' 0' 10' 20'
CROSS SECTION: VERTICAL:	10' 0' 10' 20'

SUPPLEMENTAL SPECIFICATIONS			
NUMBER	DATE	NUMBER	DATE

R/W ONLY | HOL-514-4.60
 P.I.D. No. 8152 | S.J.N. 11098(0)

1991 SPECIFICATIONS

The standard specifications of the State of Ohio, Department of Transportation, including changes and supplemental specifications listed in the proposal shall govern this improvement.

I hereby approve these plans and declare that the making of this improvement will require the closing to traffic of the highway and that detours will be provided as indicated on this sheet.

ACQUIRING AGENCY: STATE OF OHIO

Approved _____
 Date _____ Director, Department of Transportation

Approved _____
 Date _____ Assistant Deputy Director For Real Estate

DEPARTMENT OF TRANSPORTATION
 FEDERAL HIGHWAY ADMINISTRATION

Approved

DIVISION ADMINISTRATOR _____ DATE _____

FILE No.	HOLMES COUNTY HOL-514-04.60
DATE OF LETTING	_____
CONTRACT No.	_____

m-260

STATE JOB NUMBER	FWHA REGION	STATE	PROJECT
	5	OHIO	

11
13

HOLMES COUNTY
HOL-514-4.60

RIGHT OF WAY PLAN

1
3

CENTERLINE SURVEY PLAT

HOL-514-4.60

HOLMES COUNTY, KNOX TOWNSHIP, SECTION 23, T-19-N, R-15-W

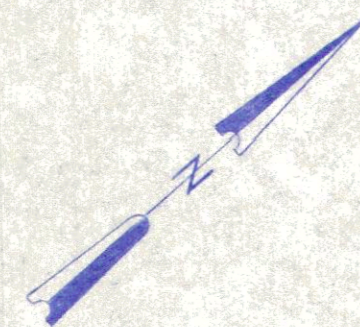
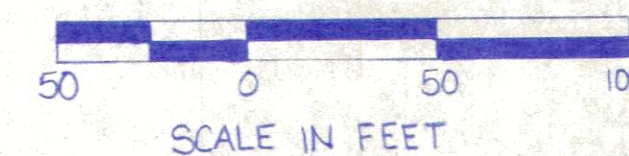

CURVE 2 DATA
 P.I. STA. = 247+48.78
 Δ = 11°42'20"
 R = 1444.97'
 T = 148.12'
 L = 296.21'
 C = 294.70'
 CB = N43°10'10"E
 D = 3°57'55"
 E = 7.57'

CURVE 1 DATA
 P.I. STA. = 239+92.63
 Δ = 17°47'30"
 R = 1277.78'
 T = 200.00'
 L = 396.78'
 C = 395.19'
 CB = N40°07'32"E
 D = 4°29'03"
 E = 15.66'

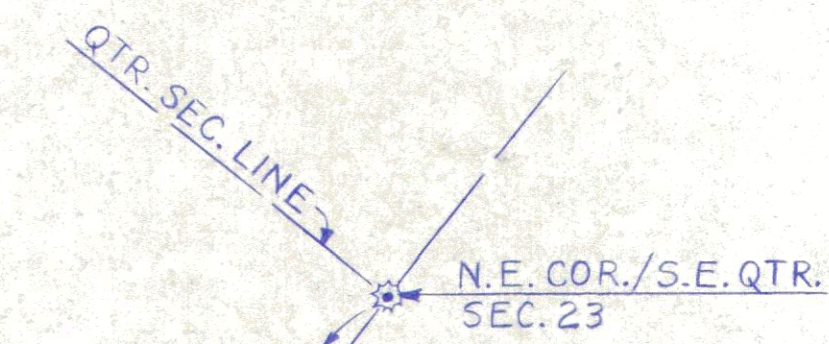
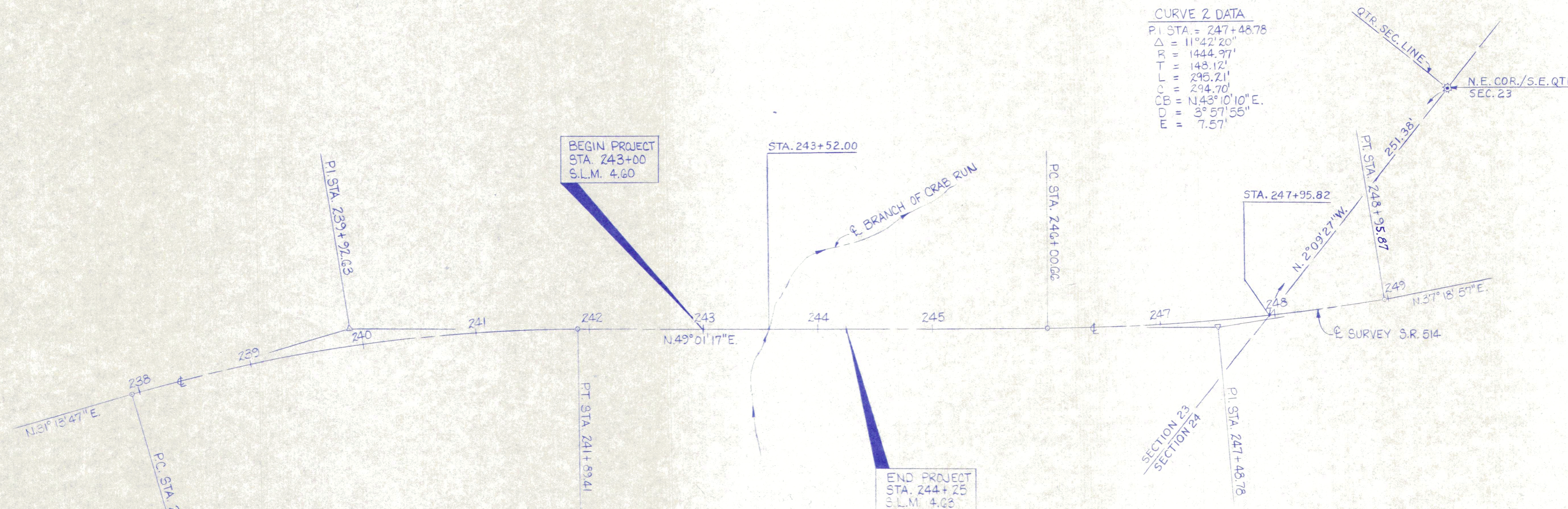

I HEREBY CERTIFY THAT THIS PLAT IS A TRUE REPRESENTATION OF A SURVEY CONDUCTED FOR THE OHIO DEPARTMENT OF TRANSPORTATION BY _____ REG.# _____ DATE _____

BEARING ROTATION

PLAN: N.37°18'57"E.
 RECORD: N.40°40'10"E.

RECORDING BOX	
RECEIVED _____ AT _____	
RECORDED _____ FILE NO. _____	
PLAT BOOK _____ PAGES _____	
SIGNED _____ HOLMES COUNTY, OHIO	

TYPE FUNDS : STATE

PLAN COMPLETED: 11-18-92

REV. DATE	DESCRIPTION

RIGHT OF WAY PLAN

m-265

PROPERTY & UTILITY MAP

KNOX TOWNSHIP, SECTION 23, T-19, R-15

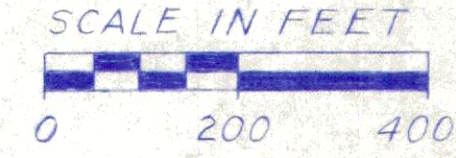

CALC. BY	CHKD. BY	FEDERAL PROJECT NO.	FHWA REGION	STATE	STATE PROJECT NO.
		RS-835()	5	OHIO	11098(0)
DATE	DATE				

HOL-514-460
HOLMES COUNTY

12
13

2
3

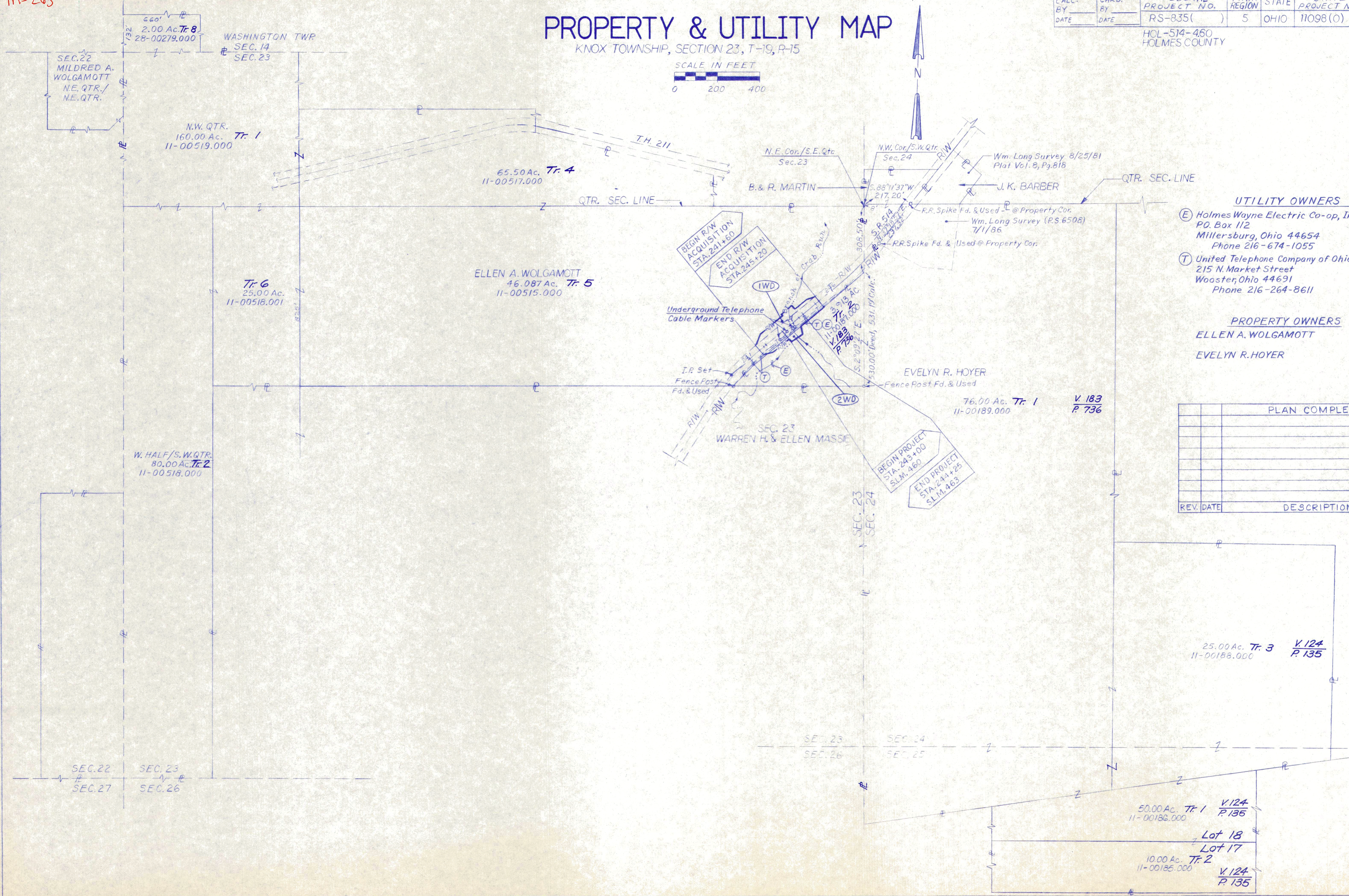

- UTILITY OWNERS**
- (E) Holmes Wayne Electric Co-op, Inc.
P.O. Box 112
Millersburg, Ohio 44654
Phone 216-674-1055
 - (T) United Telephone Company of Ohio
215 N. Market Street
Wooster, Ohio 44691
Phone 216-264-8611
- PROPERTY OWNERS**
- ELLEN A. WOLGAMOTT
 - EVELYN R. HOYER

	PLAN COMPLETED 11-18-92
REV. DATE	DESCRIPTION

BEGIN PROJECT STA. 243+00 S.L.M. 460
END PROJECT STA. 244+25 S.L.M. 463

25.00 Ac. Tr. 3 V.124 P.135
11-00186.000

50.00 Ac. Tr. 1 V.124 P.135
11-00186.000

Lot 18
Lot 17
10.00 Ac. Tr. 2 V.124 P.135
11-00186.000

M-270

HOLMES COUNTY, OHIO

KNOX TOWNSHIP, SECTION 23, T-19-N, R-15-W

CALC. BY	CHKD. BY	FEDERAL PROJECT NUMBER	FHWA REGION	STATE	STATE PROJECT NO.
DATE	DATE	RS-835()	5	OHIO	11098(0)

13
13
3
3

HOL-514-4.60
RIGHT OF WAY PLAN

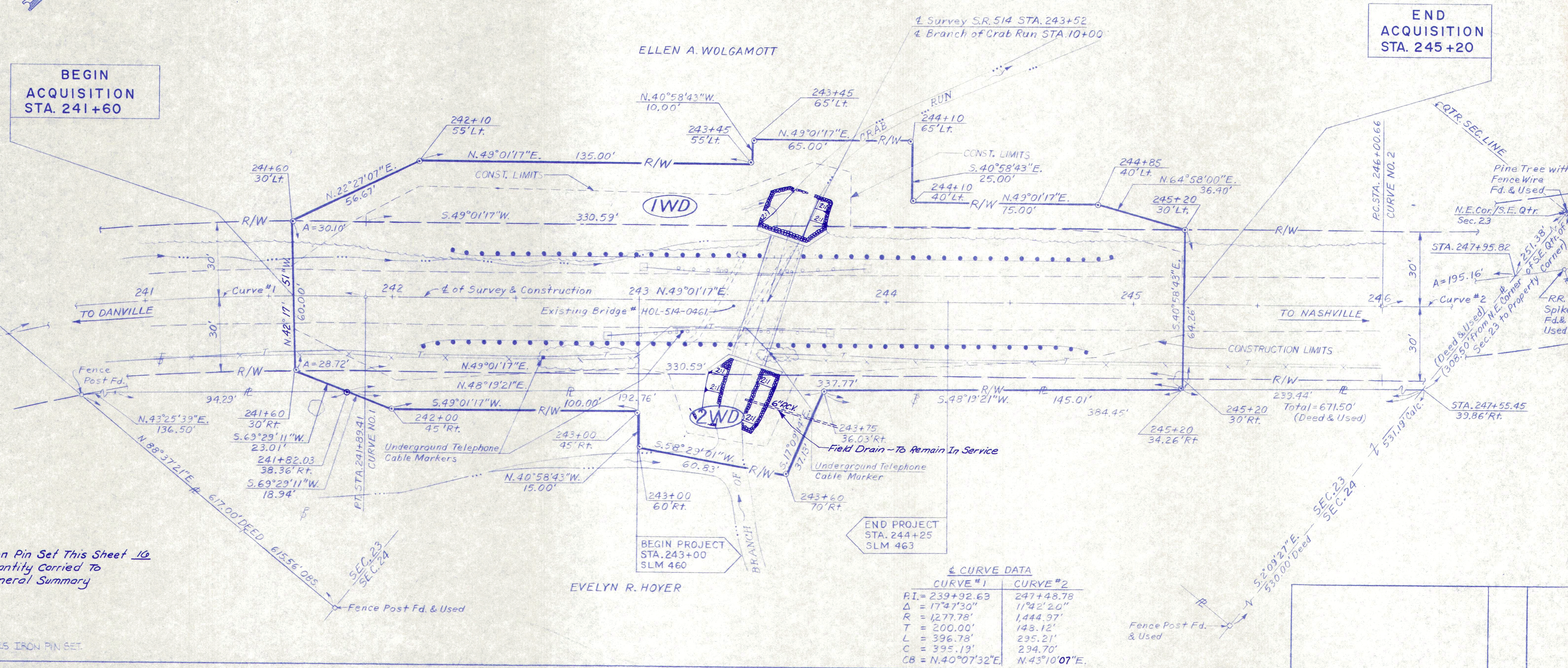
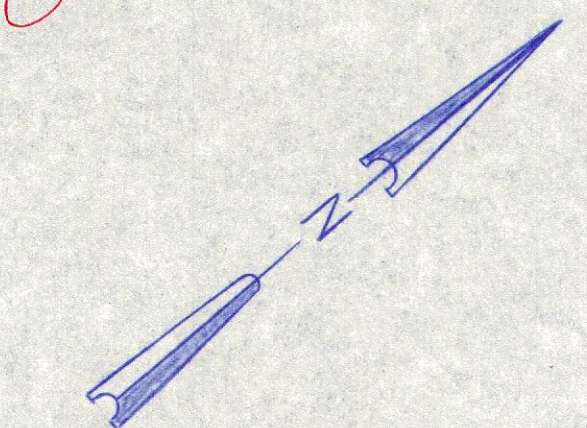
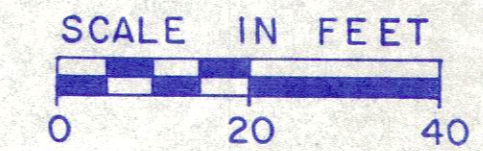

Note: Iron Pin Set This Sheet 10
Quantity Carried to
General Summary

⊙ INDICATES IRON PIN SET

CURVE #1	CURVE #2
PI = 239+92.63	247+48.78
Δ = 174°30'	114°2'20"
R = 1277.78'	1,444.97'
T = 200.00'	148.12'
L = 396.78'	295.21'
C = 395.19'	294.70'
CB = N.40°07'32"E	N.43°10'07"E

TOTAL NUMBER OF
 2 OWNERSHIPS
 0 TOTAL TAKES
 0 OWNERSHIPS WITH STRUCTURES INVOLVED
 0 OWNERSHIPS WITH "P" ITEMS

SUMMARY OF ADDITIONAL RIGHT OF WAY

NOTE:
RECORD AREA AFTER OUTSALES
MINUS TOTAL P.R.O. MINUS NET
TAKE EQUALS NET RESIDUE.

Added Location of a 6" Field Drain Dist. 11 2-26-93
on Par. 2-WD

REVISION	BY	DATE
COMPLETED		11-18-92

PARCEL	OWNER	AUDITOR'S PARCEL NUMBER	SHEET NO.	OWNERS RECORD		RECORD AREA	TOTAL P.R.O.	GROSS TAKE	P.R.O. IN TAKE	NET TAKE	STRUC-TURE	NET RESIDUE		TYPE FUND	REMARKS AND PERSONALTY	AS ACQUIRED	
				BOOK	PAGE							LEFT	RIGHT			BOOK	PAGE
1WD	ELLEN A. WOLGAMOTT	11-00515,517, 518,519,518,000, 279	3	135,186	498,420	378.587Ac.	1.206 Ac.	0.712 Ac.	0.496 Ac.	0.216 Ac.		377.111 Ac.	0.054Ac.	State	Take is from a 46.087 Ac.Tr. Aud. Par. No. 11-00515.000		
2WD	EVELYN R. HOYER	11-00187,189 11-00185,186, 188	3	183 124	736 135	79.913 Ac. 85.00 Ac.	0	0.063Ac. 0	0	0.063Ac. 0			79.850Ac. 85.00Ac.	State	Take is from a 3.913 Ac.Tr. Aud. Par. No. 11-00187.000		
	TOTAL					164.913Ac.	0	0.063Ac.	0	0.063Ac.			164.850	State			