

UNINCORPORATED VILLAGE OF BENTON

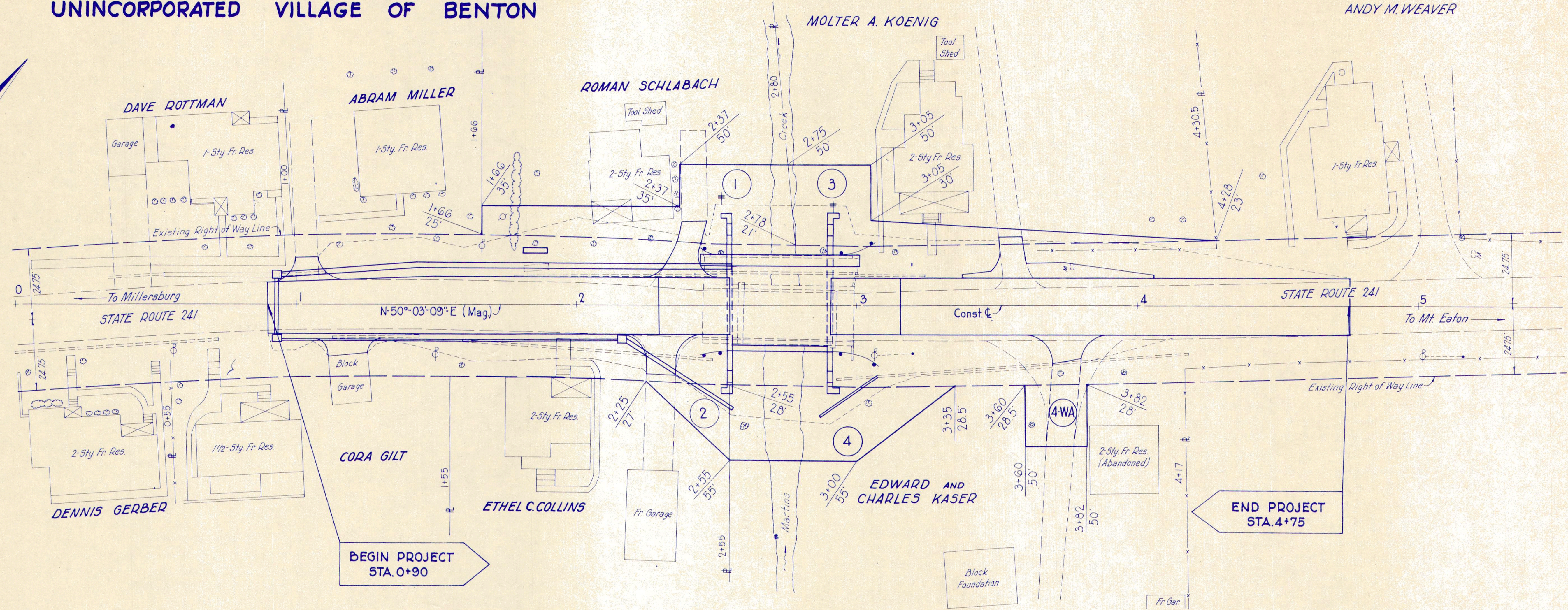
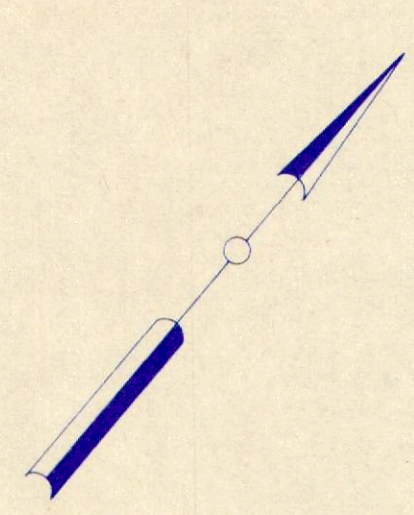

SUMMARY OF ADDITIONAL R/W REQUIRED										
PARCEL NO.	OWNER	DEED BOOK	REC. PAGE	DEED AREA	TO BE ACQUIRED		RESIDUE		SHEET NO.	REMARKS
					LAND	BLDG.	LEFT	RIGHT		
1	ROMAN SCHLABACH				0.044 Ac.				1	Remove Residence
2	ETHEL C. COLLINS				0.009 Ac.	No			1	
3	MOLTER A. KOENIG				0.031 Ac.	No			1	
4	EDWARD AND CHARLES KASER				0.038 Ac.	No			1	
4-WA	EDWARD AND CHARLES KASER				0.011 Ac.	No			1	Work Agreement

- ① **ROMAN SCHLABACH**
Right of Way
T.B.A. = 0.044 Acres
- ② **ETHEL C. COLLINS**
Right of Way
T.B.A. = 0.009 Acres
- ③ **MOLTER A. KOENIG**
Right of Way
T.B.A. = 0.031 Acres
- ④ **EDWARD AND CHARLES KASER**
Right of Way
T.B.A. = 0.038 Acres
- ④-WA **EDWARD AND CHARLES KASER**
Work Agreement
T.B.A. = 0.011 Acres

MICHAEL BAKER JR., CONSULTING ENGINEERS
ROCHESTER, PENNSYLVANIA

PLANS COMPLETED

Revised: 11-15-60

S.R. 241 Salt Creek Twp