



STATE OF OHIO  
DEPARTMENT OF TRANSPORTATION

PROJECT DESCRIPTION  
VERTICAL PROFILE CORRECTION OF S.R. 241 AT COUNTY ROAD 201 TO IMPROVE INTERSECTION SIGHT DISTANCE

# HOL-241-10.813

## SALT CREEK TOWNSHIP HOLMES COUNTY

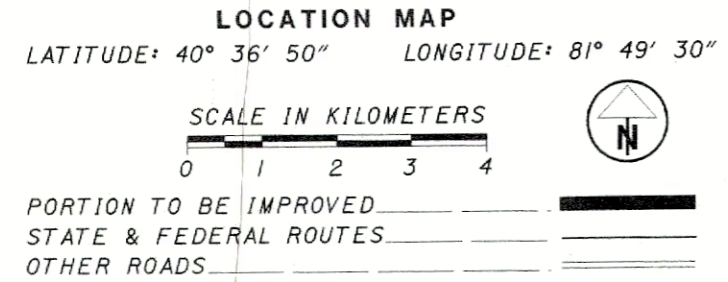
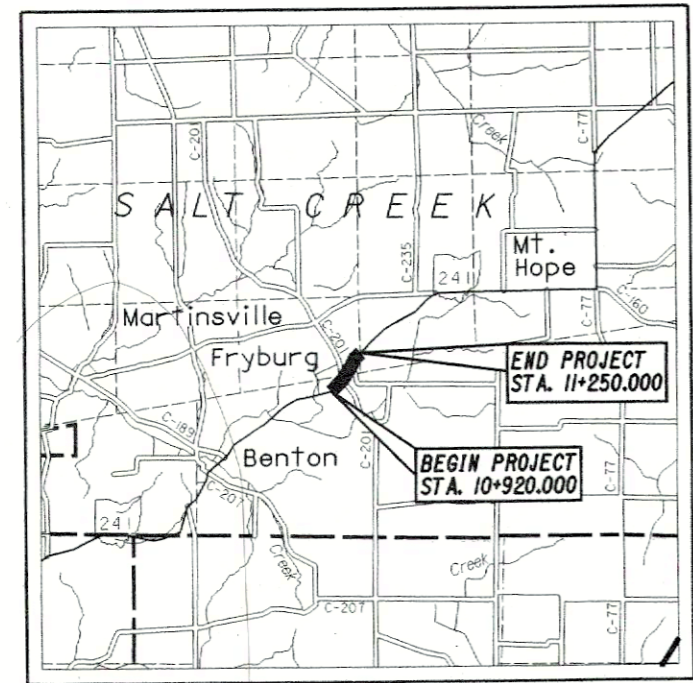

FOR DESIGN DESIGNATION SEE SHEET 2

**DESIGN EXCEPTION**

DESIGN FEATURE	APPROVAL DATE
S.R. 241 - VERTICAL ALIGNMENT	February 19, 1998
STOPPING SIGHT DISTANCE	February 19, 1998
GRADED SHOULDER WIDTH	February 19, 1998
SUPERELEVATION	February 19, 1998
MAXIMUM GRADE	February 19, 1998
TOWNSHIP ROAD 618 - HORIZONTAL ALIGNMENT	February 19, 1998
SUPERELEVATION	February 19, 1998
VERTICAL ALIGNMENT	February 19, 1998
STOPPING SIGHT DISTANCE	February 19, 1998
MAXIMUM GRADE	February 19, 1998

DESIGN FEATURE	APPROVAL DATE
COUNTY ROAD 201 - VERTICAL ALIGNMENT	February 19, 1998
STOPPING SIGHT DISTANCE	February 19, 1998
MAXIMUM GRADE	February 19, 1998

**INDEX OF SHEETS**

TITLE SHEET	1
SCHEMATIC PLAN	2
TYPICAL SECTIONS	3-4
SUPERELEVATION TABLES	5
GENERAL NOTES	6-7
GENERAL SUMMARY	8-9
CALCULATIONS	10-11
PLAN & PROFILE	12-19
ESTIMATED QUANTITIES	20-21
CROSS SECTIONS	22-38
DRAINAGE DETAILS	39-40
INTERSECTION DETAILS	41-42
TRAFFIC CONTROL	43-44
RIGHT OF WAY	45-56
SOIL INFORMATION	

**1997 SPECIFICATIONS**

THE STANDARD SPECIFICATIONS OF THE STATE OF OHIO, DEPARTMENT OF TRANSPORTATION, INCLUDING CHANGES AND SUPPLEMENTAL SPECIFICATIONS LISTED IN THE PROPOSAL SHALL GOVERN THIS IMPROVEMENT.

I HEREBY APPROVE THESE PLANS AND DECLARE THAT THE MAKING OF THIS IMPROVEMENT WILL REQUIRE THE CLOSING TO TRAFFIC OF THE HIGHWAY AND THAT DETOURS WILL BE PROVIDED AS INDICATED ON THE PLANS.

RECEIVED  
SEP 10 1999  
Hol. Co. Tax Map Office

**UNDERGROUND UTILITIES**  
TWO WORKING DAYS  
**BEFORE YOU DIG**  
CALL 1-800-362-2764 (TOLL FREE)  
OHIO UTILITIES PROTECTION SERVICE  
NON-MEMBERS  
MUST BE CALLED DIRECTLY

PLAN PREPARED BY:  
O.D.O.T.  
DISTRICT 11  
NEW PHILADELPHIA, OHIO

**ENGINEERS SEAL:**

SIGNED: Christopher J. Varcolla  
DATE: 2-5-99

STANDARD CONSTRUCTION DRAWINGS						SUPPLEMENTAL SPECIFICATIONS	
BP-4.1M	10-28-94	CB-2.2M	7-12-95	MT-97.10M	4-25-94	806	9-9-97
BP-5.1M	10-28-94	CB-3.2M	7-12-95	MT-97.11M	1-30-95		
		HW-2.1M	7-12-95	MT-101.20M	3-1-96	830	10-21-98
		HW-2.2M	7-12-95				
GR-1.1M	10-21-97			MT-105.10	4-25-94		
GR-1.2M	1-3-96	DM-1.1M	10-21-97	MT-105.11	4-25-94		
GR-1.3M	11-30-94	DM-4.3M	6-30-95				
GR-2.1M	4-14-98	DM-4.4M	6-30-95				
GR-4.1M	11-30-94	CB-1.1M	7-12-95				
GR-4.2M	10-21-97						
RM-1.1M	4-8-97						

APPROVED: *Michael J. Coy*  
DATE 2-4-99 DISTRICT DEPUTY DIRECTOR

APPROVED: \_\_\_\_\_  
DATE \_\_\_\_\_ DIRECTOR, DEPARTMENT OF TRANSPORTATION

FEDERAL PROJECT NO. TE21-G990 (323)  
PID NO. 17642  
CONSTRUCTION PROJECT NO. \_\_\_\_\_  
RAILROAD INVOLVEMENT NONE  
HOL-241-10.813

THE PROPOSED RIGHT OF WAY SHALL BE REFERENCED FROM THE CENTERLINE.

ADJUSTABLE CENTERLINE MONUMENTS, REFERENCE MONUMENTS AND RIGHT OF WAY MONUMENTS ARE SHOWN ON STANDARD CONSTRUCTION DRAWING RM 1.1M (REV. 4-8-97) OF THE OHIO DEPARTMENT OF TRANSPORTATION. THE PLACING OF THE MONUMENTS SHALL BE UNDER THE DIRECTION OF A REGISTERED SURVEYOR AND ARE TO BE SET, AS SHOWN BY THE HIGHWAY CONTRACTOR AT THE TIME OF CONSTRUCTION. ANY ALTERATIONS, WITH PRIOR APPROVAL OF THE OHIO DEPARTMENT OF TRANSPORTATION, SHALL BE NOTED AND O.D.O.T. SHALL BE NOTIFIED OF THE NEW LOCATIONS.

HOLMES COUNTY, OHIO  
SALT CREEK TOWNSHIP  
SEC. 9, T 14 N, R 12 W OF THE CONGRESS LANDS  
LOT 5 OF THE 4th QTR., TWP. 10, R 6 OF THE  
UNITED STATES MILITARY DISTRICT

COUNTY ROAD 201  
CURVE DATA

S.R. 241	COUNTY ROAD 201	TOWNSHIP ROAD 618
P.I. Sta. = 11+060.019	P.I. Sta. = 4+000.000	P.I. Sta. = 4+037.889
Δ = 13° 47' 36" LT.	Δ = 4° 12' 50" (LT)	Δ = 6° 17' 18" (LT)
R = 465.701 m	R = 305.000 m	R = 305.000 m
T = 56.329 m	T = 11.221 m	T = 16.754 m
L = 112.112 m	L = 22.432 m	L = 33.474 m
E = 3.394 m	E = 0.206 m	E = 0.460 m
PC Sta. 11+003.690	PC Sta. 3+988.779	PC Sta. 4+021.135
PT Sta. 11+115.803	PT Sta. 4+011.211	PT Sta. 4+054.609

S.R. 241	TOWNSHIP ROAD 618
P.I. Sta. = 11+286.546	P.I. Sta. = 5+120.000
Δ = 5° 10' 00" RT.	Δ = 39° 19' 59" (LT)
R = 810.000 m	R = 120.000 m
T = 36.546 m	T = 42.887 m
L = 73.042 m	L = 82.379 m
E = 0.824 m	E = 7.434 m
PC Sta. 11+250.000	PC Sta. 5+077.112
PT Sta. 11+323.042	PT Sta. 5+159.492

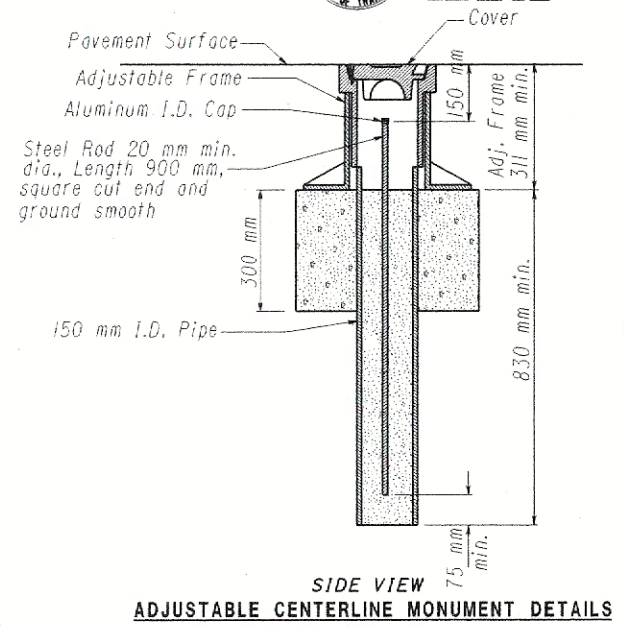
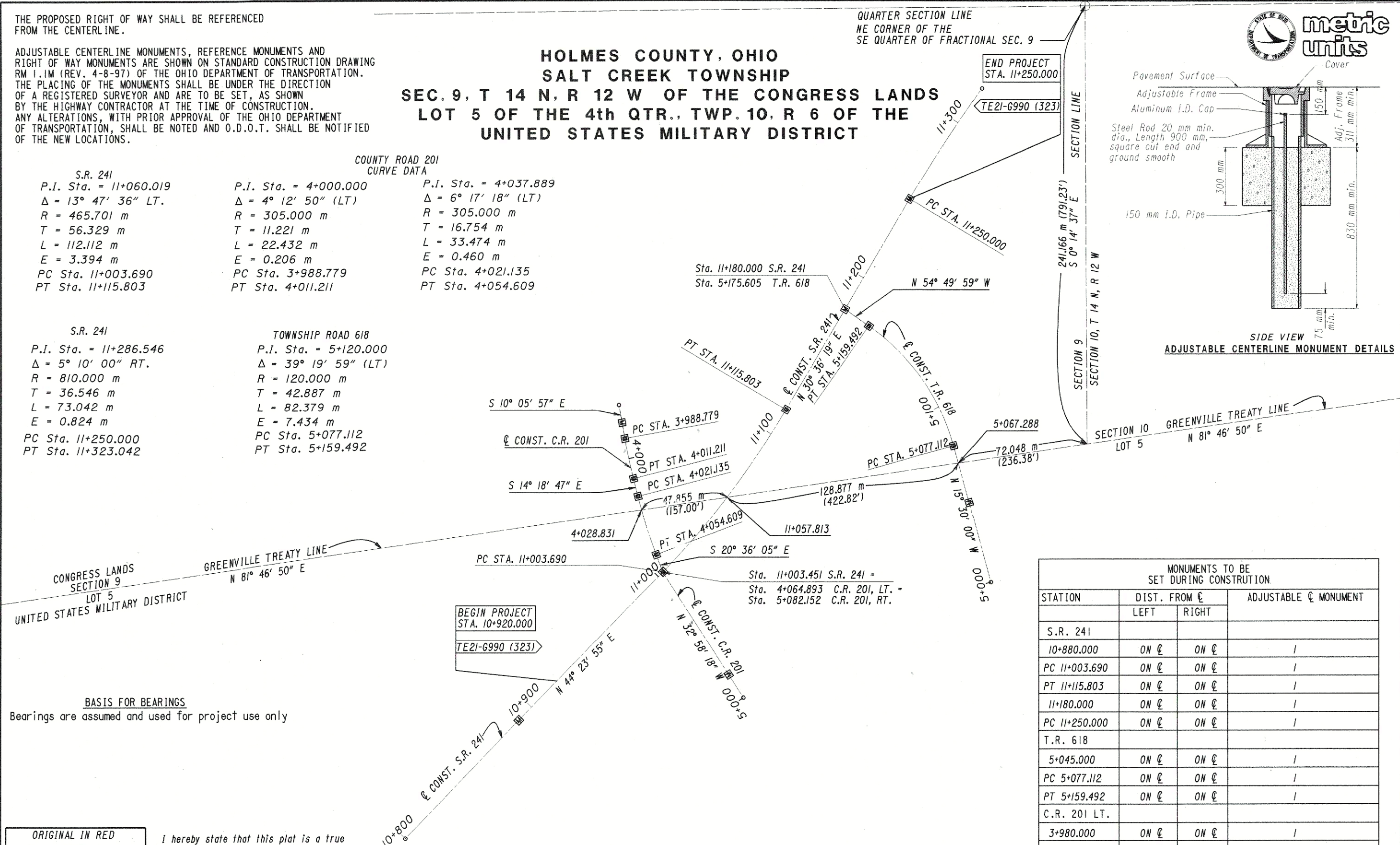

STATION	DIST. FROM C		ADJUSTABLE C MONUMENT
	LEFT	RIGHT	
S.R. 241			
10+880.000	ON C	ON C	1
PC 11+003.690	ON C	ON C	1
PT 11+115.803	ON C	ON C	1
11+180.000	ON C	ON C	1
PC 11+250.000	ON C	ON C	1
T.R. 618			
5+045.000	ON C	ON C	1
PC 5+077.112	ON C	ON C	1
PT 5+159.492	ON C	ON C	1
C.R. 201 LT.			
3+980.000	ON C	ON C	1
PC 3+988.779	ON C	ON C	1
PT 4+011.211	ON C	ON C	1
PC 4+021.135	ON C	ON C	1
PT 4+054.609	ON C	ON C	1
C.R. 201 RT.			
5+015.000	ON C	ON C	1
TOTAL			14

**BASIS FOR BEARINGS**  
Bearings are assumed and used for project use only

ORIGINAL IN RED  
STATE OF OHIO  
RODNEY CARL YODER  
REGISTERED PROFESSIONAL SURVEYOR  
S-7220  
SIGNED: \_\_\_\_\_  
DATE: \_\_\_\_\_

I hereby state that this plat is a true representation of a survey made for the Ohio Department of Transportation in 1998.  
*Rodney C. Yoder*  
Rodney C. Yoder, P.S. 7220  
Date: 3-1-99

RECEIVED \_\_\_\_\_, 19 \_\_\_\_  
RECORDED \_\_\_\_\_, 19 \_\_\_\_  
BOOK \_\_\_\_\_ PAGE \_\_\_\_  
COUNTY RECORDER

MONUMENT LEGEND  
[ ] PROPOSED MONUMENT BOX

metric units  
SCALE IN METERS  
HORIZONTAL SCALE 1:1000  
VERTICAL SCALE 1:1000  
PID NO. 17642  
STATE PROJECT NO. 11454(0)  
CENTERLINE PLAT  
HOL-241-10.813  
1/12  
45  
56

HOLMES COUNTY, OHIO  
 SALT CREEK TOWNSHIP  
 SEC. 9, T 14 N, R 12 W OF THE CONGRESS LANDS  
 LOT 5 OF THE 4th QTR., TWP. 10, R 6 OF THE  
 UNITED STATES MILITARY DISTRICT



QUARTER SECTION LINE

QUARTER SECTION LINE

STRUCTURE KEY

- RESIDENTIAL BUILDING
- COMMERCIAL BUILDING

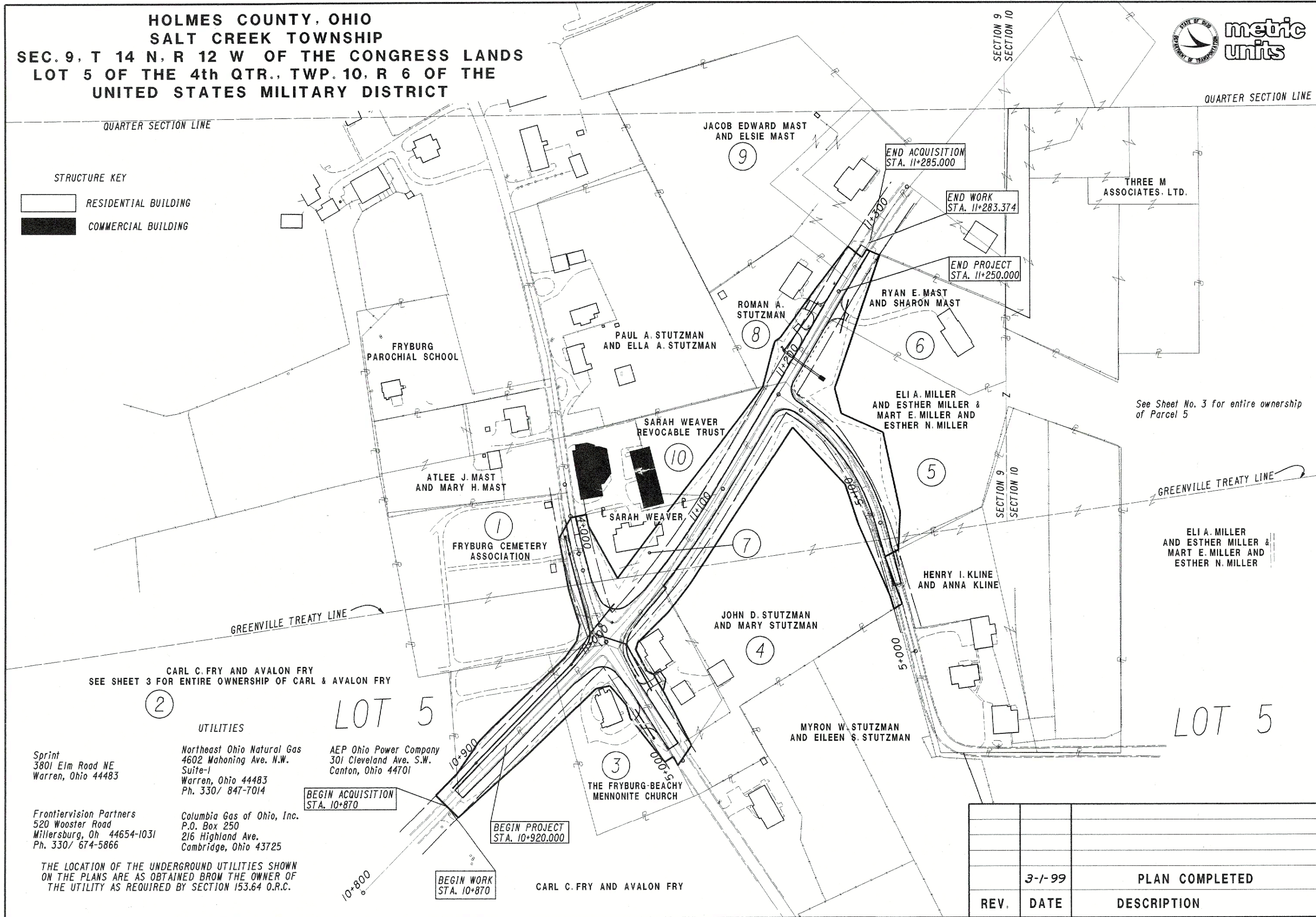

② CARL C. FRY AND AVALON FRY  
 SEE SHEET 3 FOR ENTIRE OWNERSHIP OF CARL & AVALON FRY

UTILITIES

- Sprint  
3801 Elm Road NE  
Warren, Ohio 44483
- Northeast Ohio Natural Gas  
4602 Mahoning Ave. N.W.  
Suite-1  
Warren, Ohio 44483  
Ph. 330/ 847-7014
- AEP Ohio Power Company  
301 Cleveland Ave. S.W.  
Canton, Ohio 44701
- Frontiervision Partners  
520 Wooster Road  
Millersburg, Oh 44654-1031  
Ph. 330/ 674-5866
- Columbia Gas of Ohio, Inc.  
P.O. Box 250  
216 Highland Ave.  
Cambridge, Ohio 43725

THE LOCATION OF THE UNDERGROUND UTILITIES SHOWN ON THE PLANS ARE AS OBTAINED FROM THE OWNER OF THE UTILITY AS REQUIRED BY SECTION 153.64 O.R.C.

BEGIN ACQUISITION  
STA. 10+870

BEGIN PROJECT  
STA. 10+920.000

BEGIN WORK  
STA. 10+870

5+000

10+800

CARL C. FRY AND AVALON FRY

THREE M ASSOCIATES, LTD.

See Sheet No. 3 for entire ownership of Parcel 5

GREENVILLE TREATY LINE

ELI A. MILLER AND ESTHER MILLER & MART E. MILLER AND ESTHER N. MILLER

HENRY I. KLINE AND ANNA KLINE

JOHN D. STUTZMAN AND MARY STUTZMAN

MYRON W. STUTZMAN AND EILEEN S. STUTZMAN

FRYBURG PAROCHIAL SCHOOL

ATLEE J. MAST AND MARY H. MAST

SARAH WEAVER

SARAH WEAVER REVOCABLE TRUST

PAUL A. STUTZMAN AND ELLA A. STUTZMAN

ROMAN A. STUTZMAN

RYAN E. MAST AND SHARON MAST

END ACQUISITION  
STA. 11+285.000

END WORK  
STA. 11+283.374

END PROJECT  
STA. 11+250.000

REV.	DATE	DESCRIPTION
	3-1-99	PLAN COMPLETED

PID NO. 17642  
 STATE PROJECT NO. 1145410  
 PROPERTY MAP  
 HOL-241-10.813  
 2/12  
 46/56

HOLMES COUNTY, OHIO  
 SALT CREEK TOWNSHIP  
 SEC. 9, T 14 N, R 12 W OF THE CONGRESS LANDS  
 LOT 5 OF THE 4th QTR., TWP. 10, R 6 OF THE  
 UNITED STATES MILITARY DISTRICT



NOT TO SCALE

PID NO.  
17642

STATE PROJECT NO.  
11454(0)

PROPERTY MAP

HOL-241-10.813

3/12

47  
56

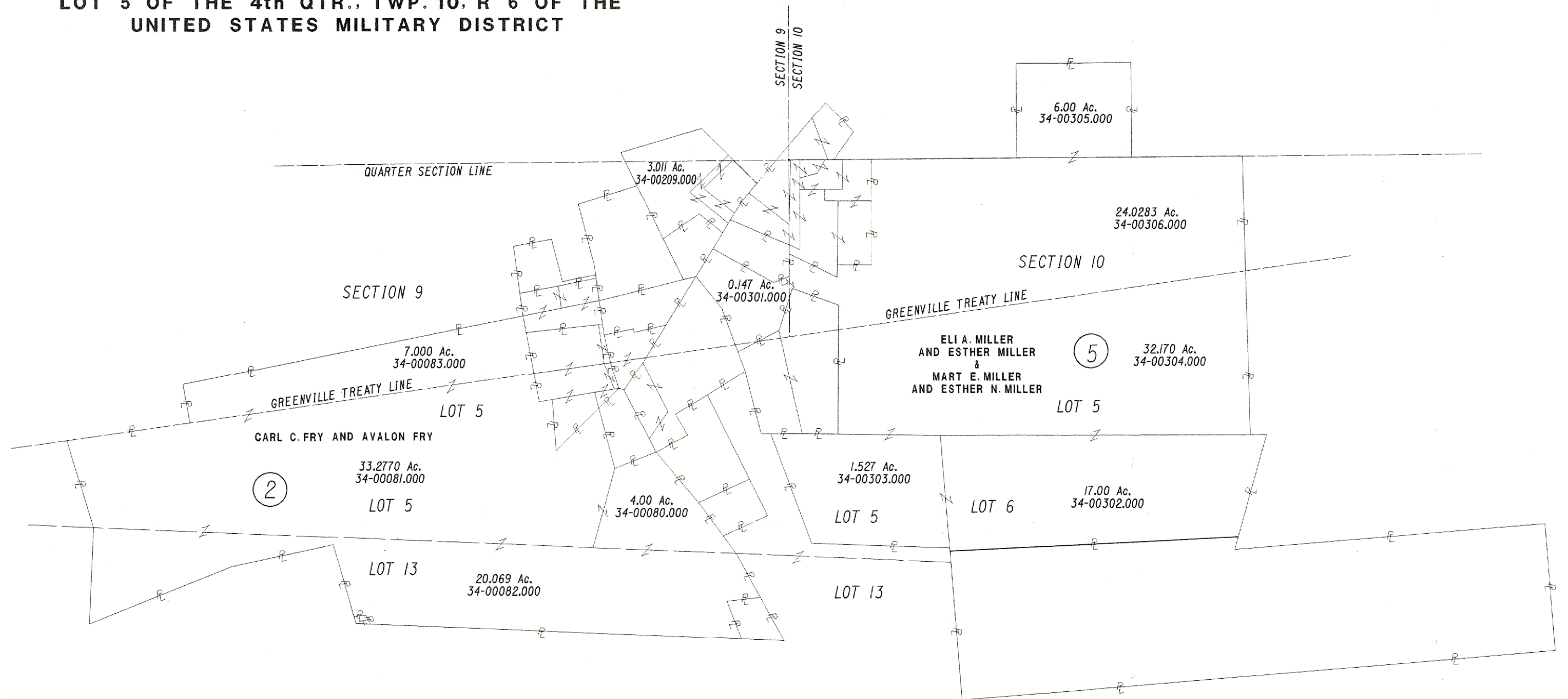

REV.	DATE	DESCRIPTION
	3-1-99	PLAN COMPLETED

TOTAL NUMBER OF :

10 OWNERSHIPS      1 OWNERSHIPS WITH STRUCTURES INVOLVED  
 0 TOTAL TAKES      0 OWNERSHIPS WITH "P" ITEMS

NET RESIDUE = RECORD AREA - TOTAL PRO - NET TAKE

ALL AREAS IN HECTARES  
 ( ) DENOTES ENGLISH EQUIVALENT IN ACRES

GRANTEE:

ALL RIGHT OF WAY ACQUIRED IN THE NAME OF  
 STATE OF OHIO UNLESS OTHERWISE SHOWN.



PARCEL NO.	OWNER	SHEET NO.	OWNERS RECORD		AUDITOR'S PARCEL	RECORD AREA(AC.)	TOTAL P.R.O.	GROSS TAKE	P.R.O. IN TAKE	NET TAKE	STRUC-TURE	NET RESIDUE		TYPE FUND	REMARKS AND PERSONALTY	AS ACQUIRED	
			BOOK	PAGE								LEFT	RIGHT			BOOK	PAGE
1WD	THE FRYBURG CEMETERY ASSOCIATION	6,7,11	151	481	34-60024.000	0.2925 (0.723)	0.0777 (0.192)	0.1008 (0.249)	0.0777 (0.192)	0.0231 (0.057)	----	0.1917 (0.474)		STATE			
			97	408	*	0.4047 (1.0)	0.0086 (0.021)	0.0187 (0.046)	0.0086 (0.021)	0.0101 (0.025)		0.3860 (0.954)					
			97	408	*	0.8094 (2.0)	0.0245 (0.061)	0.0073 (0.018)	0.0055 (0.014)	0.0018 (0.004)		0.7830 (1.935)					
			237	635	34-00084.000	0.0451 (0.112)	0.0451 (0.111)	0.0259 (0.064)	0.0259 (0.064)	0		0					
			237	635	34-00085.000	0.0278 (0.069)	0.0278 (0.069)	0.0278 (0.069)	0.0278 (0.069)	0		0			Record Area = 0.089 ac. (0.112 ac. by survey)		
			237	635	*	0.0384 (0.095)	0.0291 (0.072)	0.0328 (0.081)	0.0291 (0.072)	0.0037 (0.009)		0.0056 (0.014)			Record Area = 0.076 ac. (0.069 ac. by survey)		
	IWD GRAND TOTAL					1.6179 (3.998)	0.2128 (0.526)	*0.2133 (0.527)	0.1739 (0.430)	0.0387 (0.096)		1.3664 (3.375)	----				
2WD	CARL C. FRY AND AVALON FRY	6	222	704	34-00081.000	13.4668 (33.277)	0.6893 (1.703)	0.1167 (0.288)	0.0935 (0.231)	0.0232 (0.057)	----	10.4871 (25.915)	2.2672 (5.602)				
					34-00083.000	2.8328 (7.000)	0 (0)	----	----	----		2.8328 (7.000)	----				
					34-00082.000	8.1217 (20.069)	0.4589 (1.134)	----	----	----		1.8309 (4.524)	5.8319 (14.411)				
					34-00080.000	1.6187 (4.000)	0.1603 (0.396)	----	----	----			1.4584 (3.604)				
	2 WD GRAND TOTAL					26.0400 (64.346)	1.3085 (3.233)	0.1167 (0.288)	0.0935 (0.231)	0.0232 (0.057)		15.1508 (37.439)	9.5575 (23.617)				
3WD	FRYBURG-BEACHY MENNONITE CHURCH	6,7,10	161	143	34-60025.000	0.3707 (0.916)	0.1098 (0.271)	0.1288 (0.318)	0.0981 (0.243)	0.0307 (0.076)	----	----	0.2302 (0.569)				
4WD	JOHN D. STUTZMAN AKA JOHN STUTZMAN AND MARY STUTZMAN	7,8,12	182	478	34-00491.000	1.6268 (4.02)	0.2046 (0.506)	0.3314 (0.819)	0.2046 (0.506)	0.1268 (0.313)	----	1.2954 (3.200)			* 0.1708 ha (0.422 ac) from Lot 5 and 0.2819 ha (0.697 ac.) from Section 9		
			132	73	34-00490.000	0.3035 (0.75)	0.0862 (0.213)	0.1213 (0.300)	0.0862 (0.213)	0.0351 (0.087)		0.1822 (0.450)			** RAILROAD TIE GARDEN		
	4 WD GRAND TOTAL					1.9303 (4.77)	0.2908 (0.719)	*0.4527 (1.119)	0.2908 (0.719)	0.1619 (0.400)		----	1.4776 (3.651)				
4T		7			34-00491.000			0.0040 (0.010)	0 (0)	0.0040 (0.010)					TO CONSTRUCT A RESIDENTIAL DRIVE CONNECTION (Duration 18 months)		
														STATE			

\* DENOTES NO AUDITOR'S PARCEL NUMBER FOR THIS TRACT  
 1 HECTARE EQUALS 2.471044 ACRES

UNDER NO CIRCUMSTANCES ARE TEMPORARY EASEMENTS ACQUIRED FOR THE PURPOSE OF STRUCTURE REMOVAL TO BE USED FOR STORAGE OF MATERIAL OR EQUIPMENT BY THE CONTRACTOR. UPON COMPLETION OF THE WORK REQUIRED FOR SUCH REMOVAL AND SUBSEQUENT RECLAMATION, THE EASEMENT SHALL BE VACATED IMMEDIATELY.

\*\* DENOTES RIGHT OF WAY ENCROACHMENT

NOTE: ALL TEMPORARY PARCELS TO BE OF 18 MONTHS DURATION

PLAN COMPLETED: 3-1-99

REV	DATE	DESCRIPTION

FEDERAL PROJECT NO. TE2-G990 (323)  
 PID NO. 17642  
 STATE JOB NO. 11454(0)  
 SUMMARY OF ADDITIONAL RIGHT OF WAY  
 HOL-241-10.813

NET RESIDUE = RECORD AREA - TOTAL PRO - NET TAKE

GRANTEE:

ALL RIGHT OF WAY ACQUIRED IN THE NAME OF STATE OF OHIO UNLESS OTHERWISE SHOWN.



ALL AREAS IN HECTARES  
( ) DENOTES ENGLISH EQUIVALENT IN ACRES

PARCEL NO.	OWNER	SHEET NO.	OWNERS RECORD		AUDITOR'S PARCEL	RECORD AREA(AC.)	TOTAL P.R.O.	GROSS TAKE	P.R.O. IN TAKE	NET TAKE	STRUC- TURE	NET RESIDUE		TYPE FUND	REMARKS AND PERSONALTY	AS ACQUIRED	
			BOOK	PAGE								LEFT	RIGHT			BOOK	PAGE
5WD	ELI A. MILLER AND ESTHER MILLER MART E. MILLER AND ESTHER N. MILLER	8,9,12	173/228 231/231	229/933 30/38	34-00301.000	0.9777 @2.416)	0.1089 (0.269)	*0.2964 (0.732)	0.1167 (0.288)	0.1797 (0.444)	----	----	0.6891 (1.703)	STATE	* 0.2875 ha (0.710 ac) from Section 9 and 0.0089 ha (0.022 ac) from Lot 5 @ Auditor's Area=0.147 ac. Area by calculation = 2.416 Ac. (2.373 Ac in Sec 9 and 0.043 ac. in Lot 5)		
					34-00306.000	9.7241 (24.0288)	0 (0)	----	----	----	----	----	9.7241 (24.0288)				
					34-00304.000	13.0188 (32.170)	0.3159 (0.781)	----	----	----	----	----	12.7029 (31.389)				
					34-00305.000	2.4281 (6.000)	0 (0)	----	----	----	----	----	2.4281 (6.000)				
					34-00303.000	0.6180 (1.527)	0.1561 (0.386)	----	----	----	----	----	0.4619 (1.141)				
					34-00302.000	6.8797 (17.00)	0.4125 (1.019)	----	----	----	----	----	6.4672 (15.981)				
	5 WD GRAND TOTAL					33.6464 (83.142)	0.9934 (2.455)	0.2964 (0.732)	0.1167 (0.288)	0.1797 (0.444)			32.4733 (80.243)				
6WD	RYAN E. MAST AND SHARON MAST	6	267	3	34-00301.001	0.5137 (1.27)	0.0381 (.094)	0.0623 (0.154)	0.0381 (0.094)	0.0242 (0.060)							
7WD	SARAH WEAVER	7,8	267	138	34-00605.000	0.2651 (0.655)	0.0785 (0.194)	0.1584 (0.391)	0.0785 (0.194)	0.0799 (0.197)	YES	0.1067 (0.264)	----		1 Story Brick Residence To Be Removed ** RAILROAD TIE LANDSCAPE PLANTER		
			267	138	34-00606.000	0.1118 ***0.276)	0.0874 (0.216)	0.1118 (0.276)	0.0874 (0.216)	0.0244 (0.060)		0.000 (0.000)	----		*** Record Area = 0.221 ac. (0.276 ac. by survey)		
	7WD GRAND TOTAL					0.3767 (0.931)	0.1659 (0.410)	*0.2702 (0.667)	0.1659 (0.410)	0.1043 (0.257)		0.1067 (0.264)	----		* 0.2678 ha (0.662 acre) FROM SECTION 9 AND 0.1118 ha (0.276 acre) FROM LOT 5 To Remove Structure (Duration 18 months)		
7T		7,11						0.1064 (0.263)	0.1064 (0.263)								
8WD	ROMAN A. STUTZMAN	8,9	173	91	34-00518.000	0.3966 (0.98)	0.0724 (0.179)	0.1102 (0.272)	0.0724 (0.179)	0.0378 (0.093)	----	0.2864 (0.709)					
9WD	JACOB EDWARD MAST AND ELSIE MAST	9	235	984	34-00209.000	1.2185 (3.011)	0.0168 (0.039)	0.0168 (0.042)	0.0160 (0.040)	0.0008 (0.002)	----	1.2009 (2.970)	----				
			233	571	34-00210.000	0.1603 (0.396)	0.0164 (0.041)	----	----	----		0.1439 (0.355)	----		Tract Not Involved		
			181	63	34-00212.000	0.2631 (0.65)	0.0524 (0.132)	----	----	----		0.2107 (0.518)	----		Tract Not Involved		
	GRAND TOTAL					1.6419 (4.057)	0.0856 (0.212)	0.0168 (0.042)	0.0160 (0.040)	0.0008 (0.002)		1.5555 (3.843)	----				
10 WD	SARA WEAVER REVOCABLE TRUST	7,8	263	786	34-00622.000	0.5811 (1.436)	0.1060 (0.262)	0.1094 (0.270)	0.0637 (0.157)	0.0457 (0.113)	----	0.4294 (1.016)	----	STATE			

FEDERAL PROJECT NO. TE21-G990 (323)  
 PID NO. 17642  
 STATE JOB NO. 11454(0)  
 SUMMARY OF ADDITIONAL RIGHT OF WAY  
 HOL-241-10.813

1 HECTARE EQUALS 2.471044 ACRES

NOTE: ALL TEMPORARY PARCELS TO BE OF 18 MONTHS DURATION

UNDER NO CIRCUMSTANCES ARE TEMPORARY EASEMENTS ACQUIRED FOR THE PURPOSE OF STRUCTURE REMOVAL TO BE USED FOR STORAGE OF MATERIAL OR EQUIPMENT BY THE CONTRACTOR. UPON COMPLETION OF THE WORK REQUIRED FOR SUCH REMOVAL AND SUBSEQUENT RECLAMATION, THE EASEMENT SHALL BE VACATED IMMEDIATELY.

\*\* DENOTES RIGHT OF WAY ENCROACHMENT

PLAN COMPLETED: 3-1-99

5	12	
49	56	
REV	DATE	DESCRIPTION

HOLMES COUNTY, OHIO  
SALT CREEK TOWNSHIP  
SEC. 9, T 14 N, R 12 W OF THE CONGRESS LANDS  
LOT 5 OF THE 4th QTR., TWP. 10, R 6 OF THE  
UNITED STATES MILITARY DISTRICT

CARL C. FRY AND AVALON FRY

(Agricultural Use)



HORIZONTAL SCALE IN METERS

PID NO. 17642

STATE PROJECT NO. 11454(0)

RIGHT OF WAY PLAN  
STA 10+860 TO STA 10+980

HOL-241-10.813

6/12  
50  
56

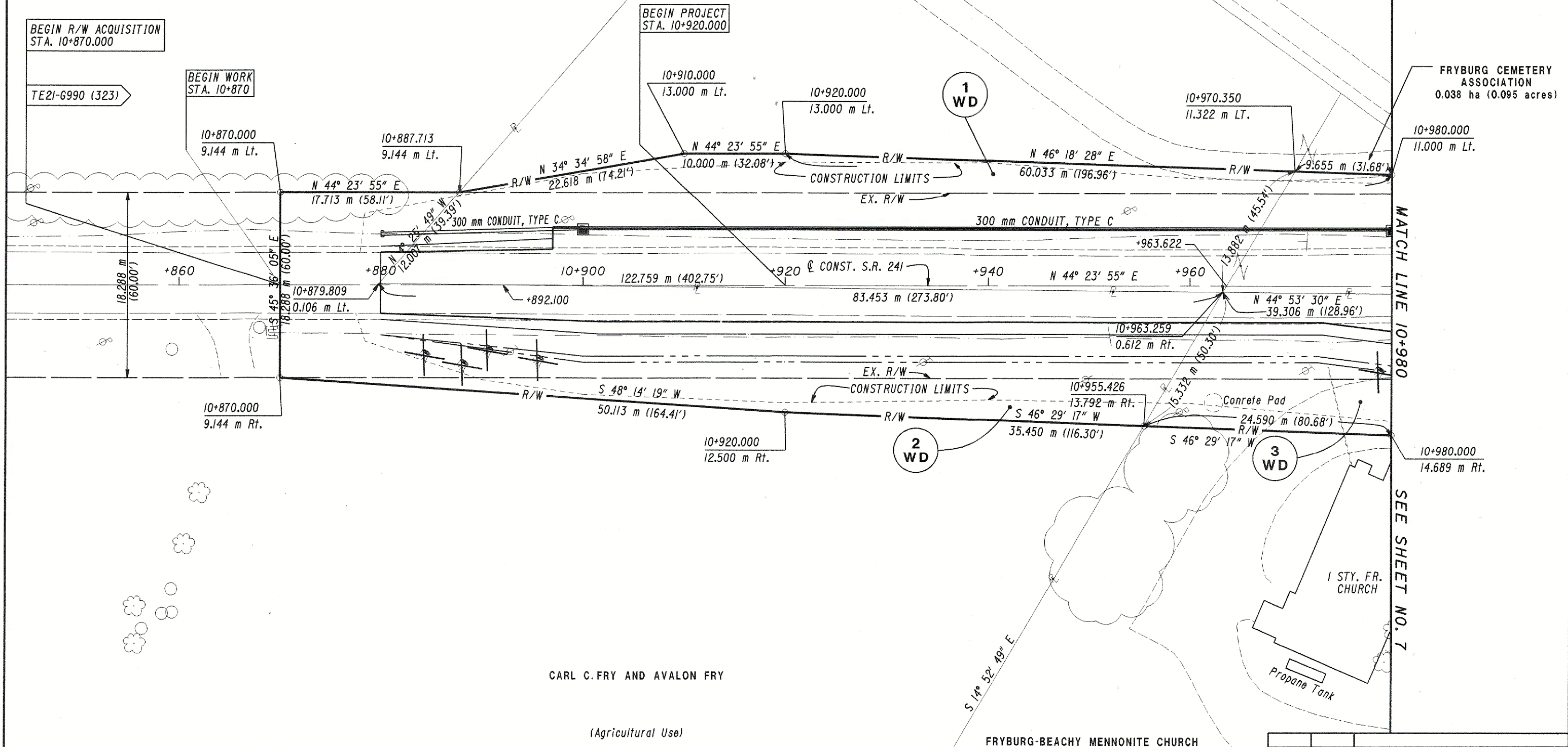

○ DENOTES 19.05 mm IRON PIN WITH ALUMINUM CAP STAMPED ODOT R/W SET. IRON PINS TO BE SET BY ODOT

CARL C. FRY AND AVALON FRY

(Agricultural Use)

REV.	DATE	DESCRIPTION
	3-1-99	PLAN COMPLETED

CURVE DATA S.R. 241  
 P.I. Sta. = 11+060.019  
 $\Delta = 13^\circ 47' 36''$  (LT)  
 R = 465.701 m  
 T = 56.329 m  
 L = 112.112 m  
 E = 3.394 m

CURVE DATA C.R. 201  
 P.I. Sta. = 4+000.000  
 $\Delta = 4^\circ 12' 50''$  (LT)  
 R = 305.000 m  
 T = 11.221 m  
 L = 22.432 m  
 E = 0.206 m

P.I. Sta. = 4+037.889  
 $\Delta = 6^\circ 17' 18''$  (LT)  
 R = 305.000 m  
 T = 16.754 m  
 L = 33.474 m  
 E = 0.460 m

COURSE BEARING DISTANCE  
 A-B N 19° 27' 18" W 26.657 m (87.46')  
 B-C N 15° 12' 35" W 10.653 m (34.95')



HORIZONTAL SCALE IN METERS

P.I.D. NO. 17642

STATE PROJECT NO. 1145410

RIGHT OF WAY PLAN  
 STA 10+980 TO STA 11+100

HOL-241-10.813

7/12

51  
56

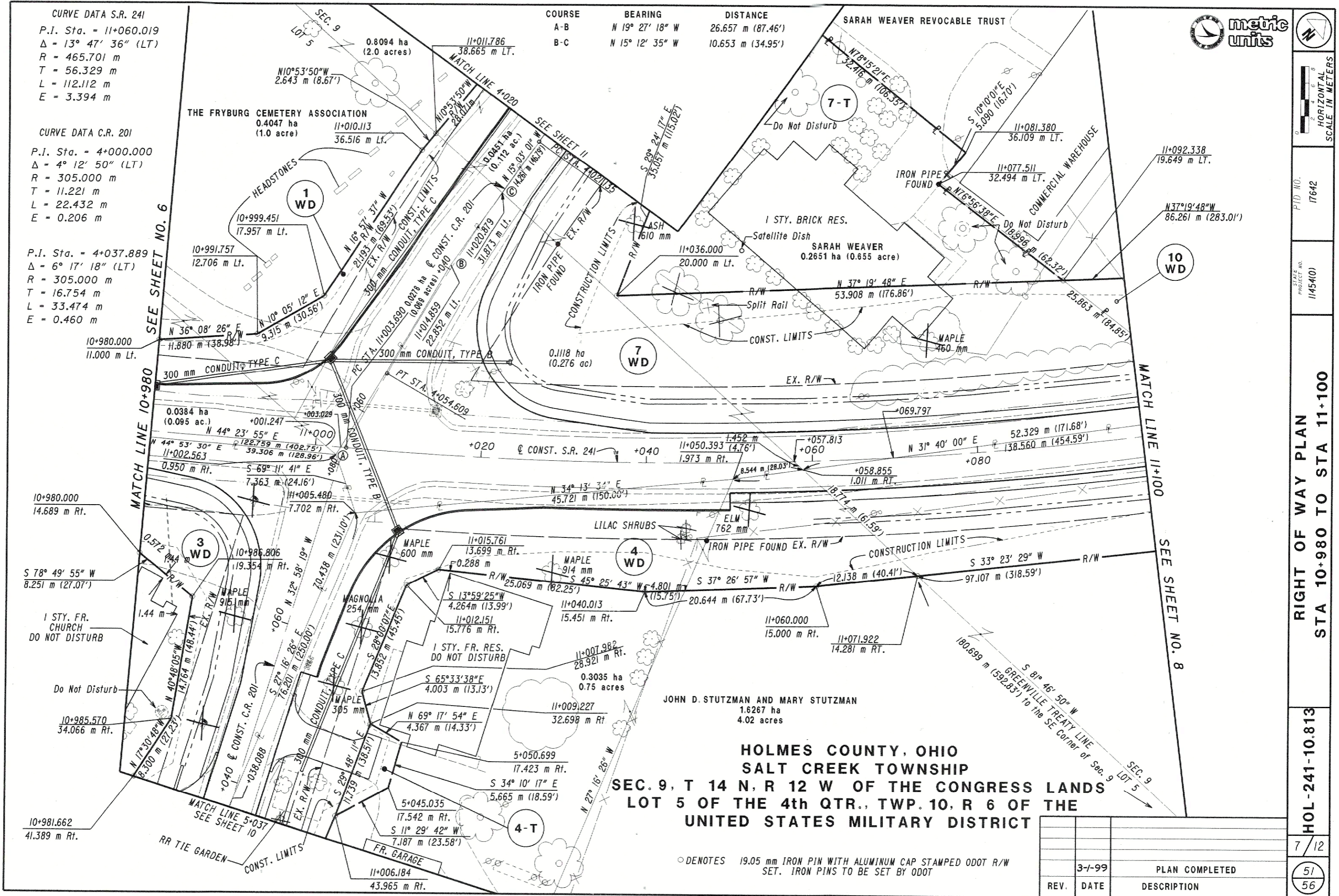

HOLMES COUNTY, OHIO  
 SALT CREEK TOWNSHIP  
 SEC. 9, T 14 N, R 12 W OF THE CONGRESS LANDS  
 LOT 5 OF THE 4th QTR., TWP. 10, R 6 OF THE  
 UNITED STATES MILITARY DISTRICT

○ DENOTES 19.05 mm IRON PIN WITH ALUMINUM CAP STAMPED ODOT R/W SET. IRON PINS TO BE SET BY ODOT

REV.	DATE	DESCRIPTION
	3-1-99	PLAN COMPLETED



HOLMES COUNTY, OHIO  
SALT CREEK TOWNSHIP  
SEC. 9, T 14 N, R 12 W OF THE CONGRESS LANDS  
LOT 5 OF THE 4th QTR., TWP. 10, R 6 OF THE  
UNITED STATES MILITARY DISTRICT

PAUL A. STUTZMAN AND ELLA A. STUTZMAN



HORIZONTAL SCALE 1" = 20 METERS

PID. NO. 17642

STATE PROJECT NO. 1145410

RIGHT OF WAY PLAN  
STA 11+100 TO STA 11+220

HOL-241-10.813

8/12

52  
56

SARAH WEAVER REVOCABLE TRUST  
0.5811 ha  
1.436 Ac.

ROMAN A. STUTZMAN

Sara Weaver  
0.2651 ha  
(0.655 ac)

JOHN D. STUTZMAN AND MARY STUTZMAN  
1.6267 ha  
4.02 Ac.

(Pasture)

T.R. 618  
CURVE DATA  
P.I. Sta. = 5+120.000  
Δ = 39° 19' 59" (LT)  
R = 120.000 m  
T = 42.887 m  
L = 82.379 m  
E = 7.434 m

○ DENOTES 19.05 mm IRON PIN WITH ALUMINUM CAP STAMPED ODOT R/W SET. IRON PINS TO BE SET BY ODOT

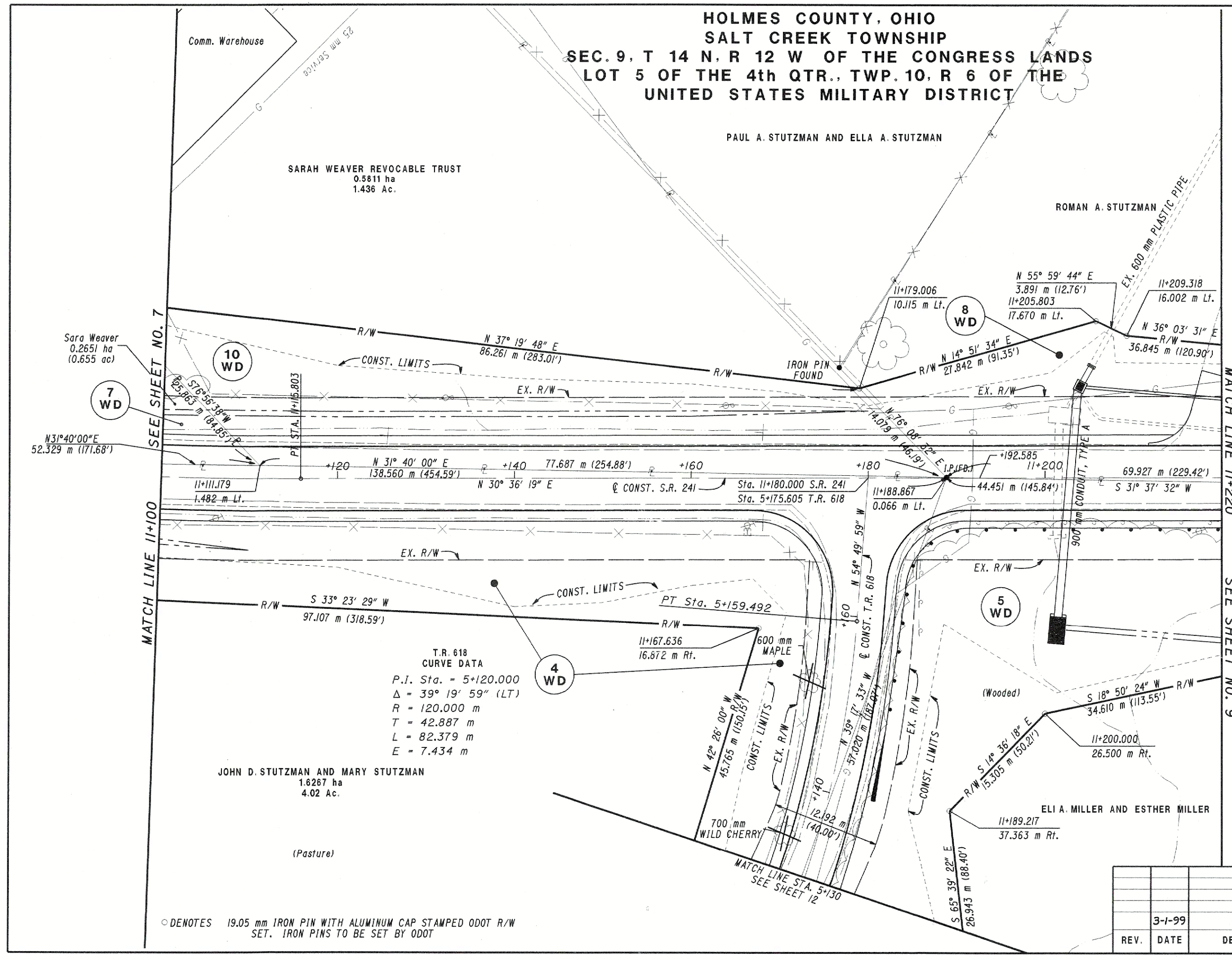

REV.	DATE	DESCRIPTION
	3-1-99	PLAN COMPLETED

HOLMES COUNTY, OHIO  
SALT CREEK TOWNSHIP  
SEC. 9, T 14 N, R 12 W OF THE CONGRESS LANDS  
LOT 5 OF THE 4th QTR., TWP. 10, R 6 OF THE  
UNITED STATES MILITARY DISTRICT

0.396 Ac.



ROMAN A. STUTZMAN

0.1603 ha  
(0.396 Ac.)

JACOB EDWARD MAST AND ELSIE MAST  
0.2631 ha  
(0.65 Ac.)

1.2186 ha  
(3.011 Ac.)

1 STRY. FR.  
RESIDENTIAL

1 STRY. FR.  
RESIDENTIAL

MATCH LINE 11+220

SEE SHEET NO. 8

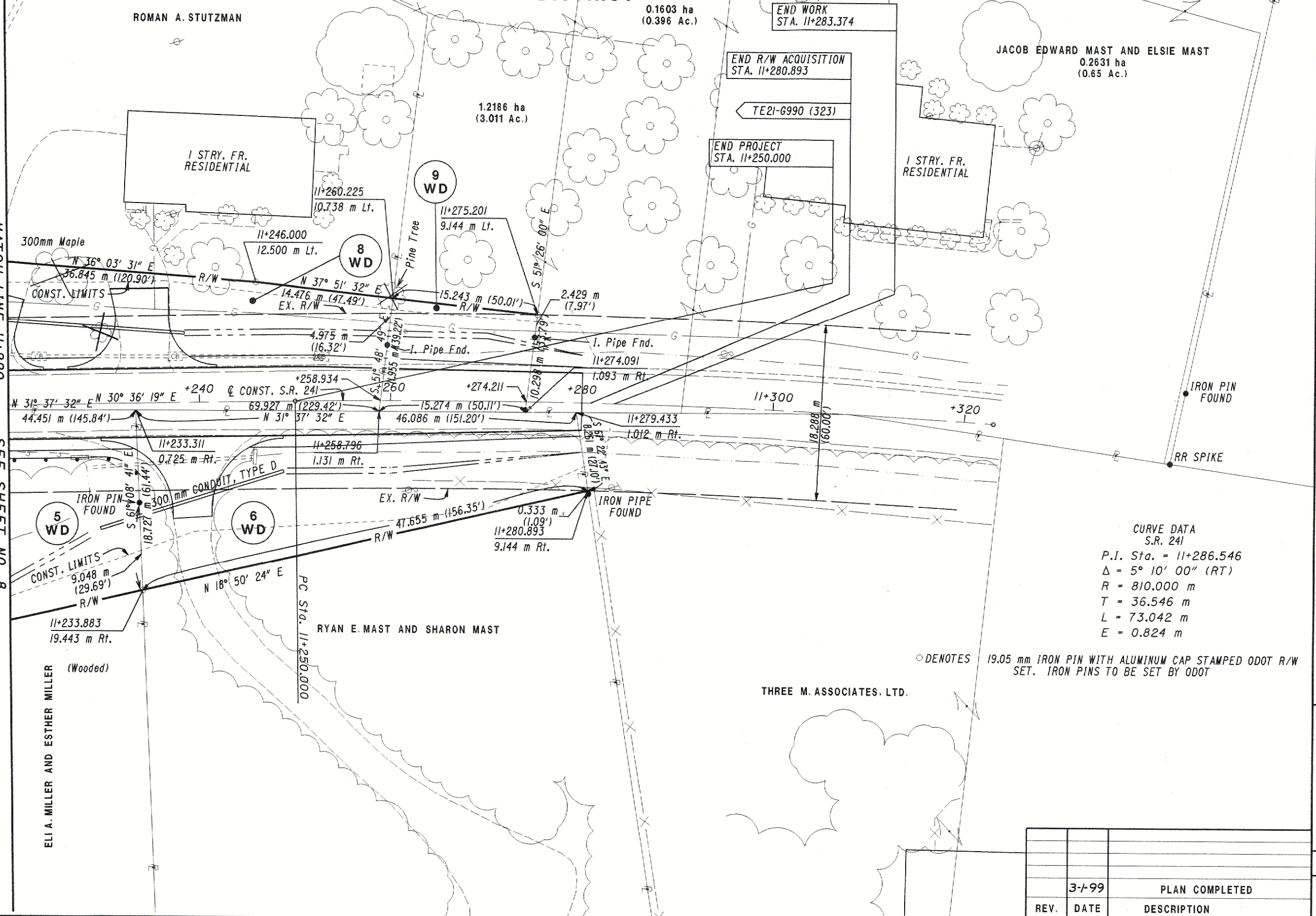

CURVE DATA  
S.R. 241  
P.I. Sta. = 11+286.546  
 $\Delta = 5^\circ 10' 00''$  (RT)  
R = 810.000 m  
T = 36.546 m  
L = 73.042 m  
E = 0.824 m

○ DENOTES 19.05 mm IRON PIN WITH ALUMINUM CAP STAMPED ODOT R/W SET. IRON PINS TO BE SET BY ODOT

THREE M. ASSOCIATES, LTD.

ELI A. MILLER AND ESTHER MILLER  
(Wooded)

RYAN E. MAST AND SHARON MAST

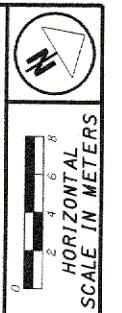

FEDERAL PROJECT NO. 17642  
STATE PROJECT NO. 1145410

RIGHT OF WAY PLAN  
STA 11+220 TO STA 11+300

HOL-241-10.813

REV.	DATE	DESCRIPTION
	3-7-99	PLAN COMPLETED

9/12

53  
56

HOLMES COUNTY, OHIO  
 SALT CREEK TOWNSHIP  
 SEC. 9, T 14 N, R 12 W OF THE CONGRESS LANDS  
 LOT 5 OF THE 4th QTR., TWP. 10, R 6 OF THE  
 UNITED STATES MILITARY DISTRICT



PID NO.  
17642

STATE PROJECT NO.  
1145410

RIGHT OF WAY PLAN  
 STA 5+000 TO STA 5+075

HOL-241-10.813

10/12

54  
56

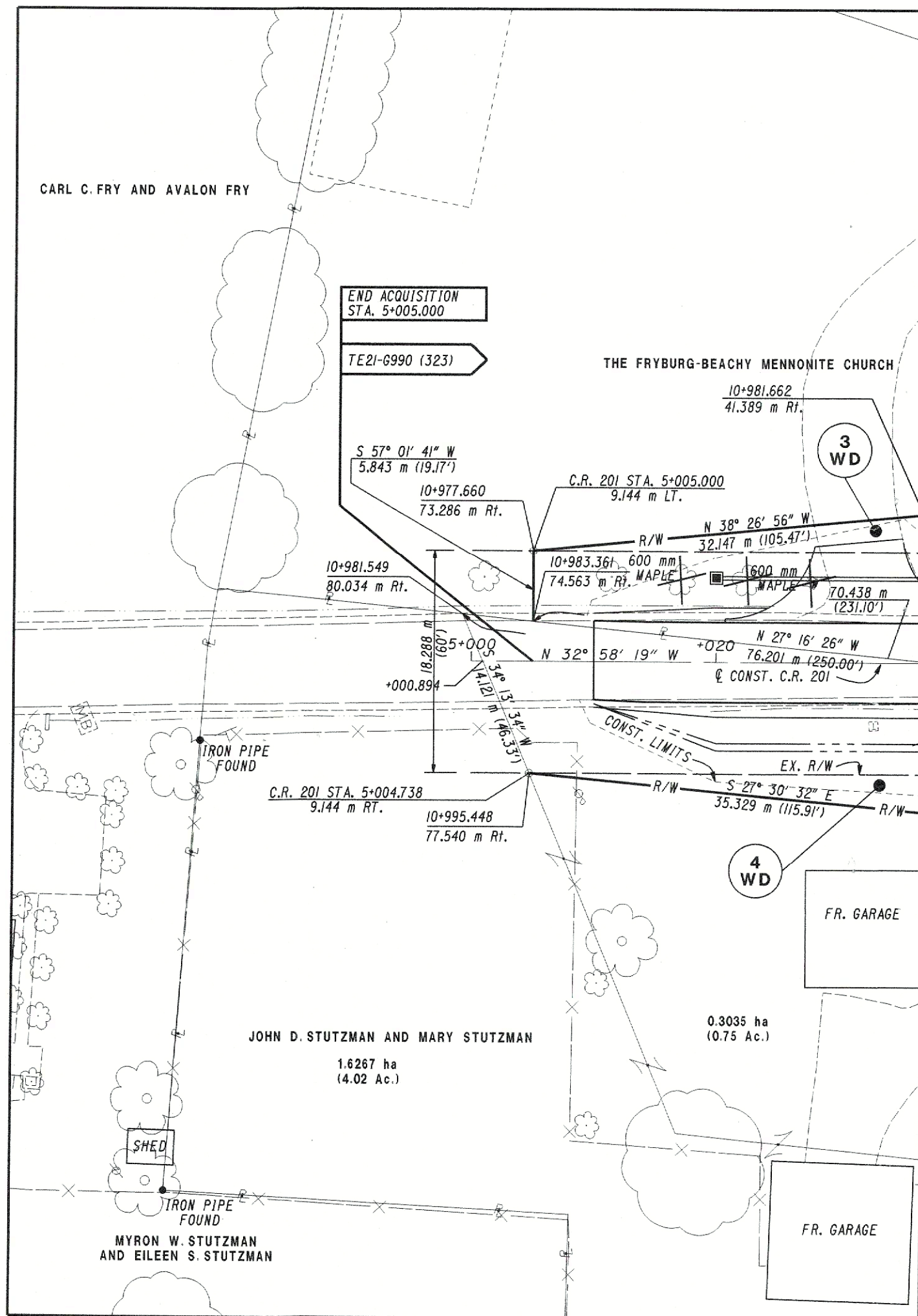

MATCH LINE 5+037.000  
 SEE SHEET 7

○ DENOTES 19.05 mm IRON PIN WITH ALUMINUM CAP STAMPED ODOT R/W SET. IRON PINS TO BE SET BY ODOT

REV.	DATE	DESCRIPTION
	3-1-99	PLAN COMPLETED

HOLMES COUNTY, OHIO  
SALT CREEK TOWNSHIP  
SEC. 9, T 14 N, R 12 W OF THE CONGRESS LANDS  
LOT 5 OF THE 4th QTR., TWP. 10, R 6 OF THE  
UNITED STATES MILITARY DISTRICT



COUNTY ROAD 201  
CURVE DATA

P.I. Sta. = 4+000.000	P.I. Sta. = 4+037.889
$\Delta = 4^\circ 12' 50''$ (LT)	$\Delta = 6^\circ 17' 18''$ (LT)
R = 305.000 m	R = 305.000 m
T = 11.221 m	T = 16.754 m
L = 22.432 m	L = 33.474 m
E = 0.206 m	E = 0.460 m
PC Sta. 3+988.779	PC Sta. 4+021.135
PT Sta. 4+011.211	PT Sta. 4+054.609

COURSE	BEARING	DISTANCE
A-B	S 8° 34' 28" E	14.722 m (48.30')
B-C	S 12° 09' 18" E	24.811 m (81.40')
B-D	N 78° 15' 21" E	9.010 m (29.56')

CURVE DATA FOR COURSE D-E

ARC LENGTH = 6.564 m (21.54')  
CHORD LENGTH = 6.564 m (21.54')  
CHORD BEARING = S 10° 52' 25" E  
RADIUS = 295.856 m (970.66')

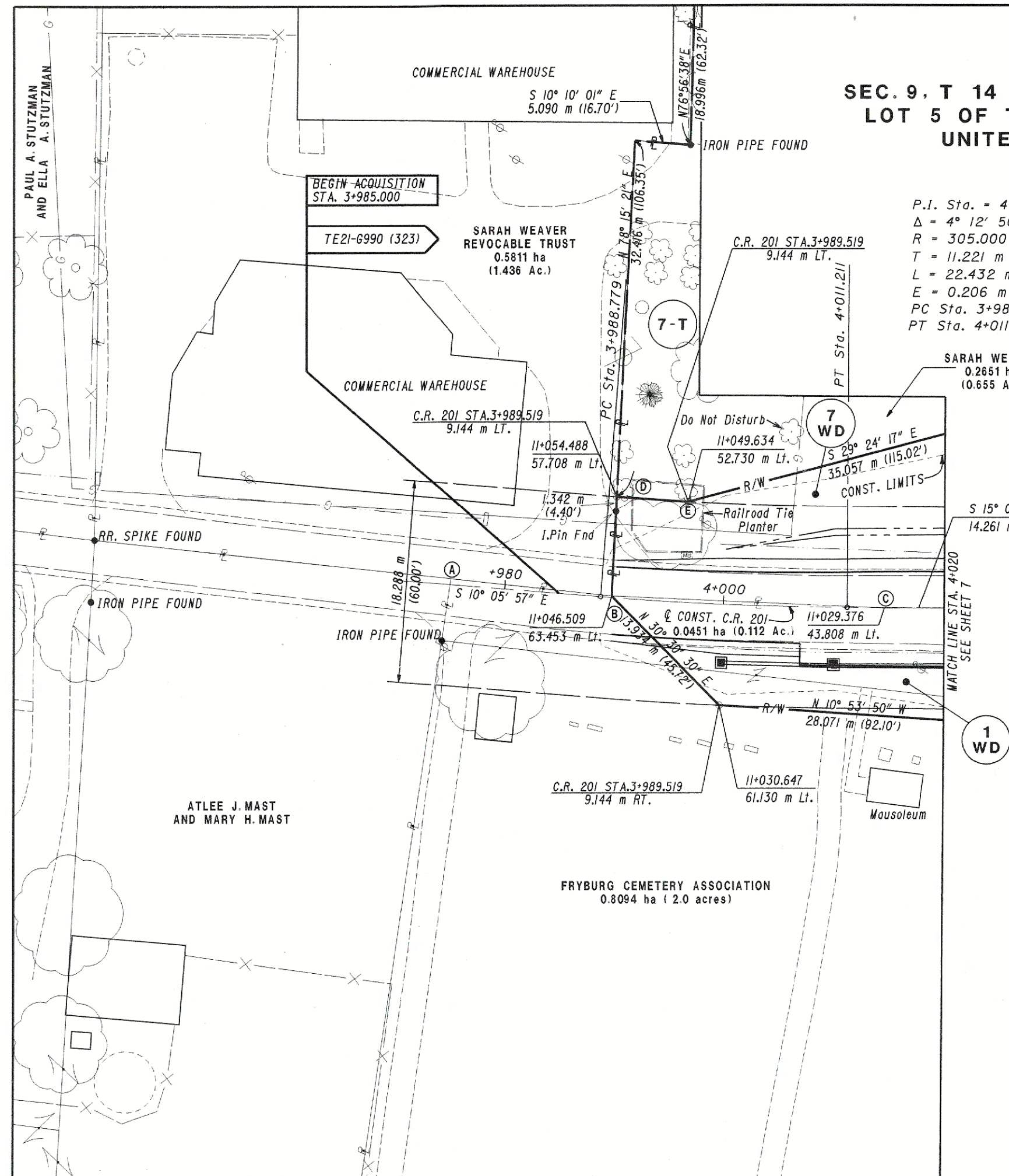

○ DENOTES 19.05 mm IRON PIN WITH ALUMINUM CAP STAMPED ODOT R/W SET. IRON PINS TO BE SET BY ODOT

REV.	DATE	DESCRIPTION
3-1-99		PLAN COMPLETED

PID NO. 17642  
 STATE PROJECT NO. 1145410  
 RIGHT OF WAY PLAN  
 STA 3+970 TO STA 4+064  
 HOL-241-10.813  
 11/12  
 55  
 56

COURSE	BEARING	DISTANCE
A-B	S 58° 18' 48" W	5.860 m (19.23')
C-E	S 20° 27' 48" E	62.387 m (204.68')
E-B	S 20° 27' 48" E	91.441 m (300.00')
C-D	S 62° 57' 11" W	8.889 m (29.16')
A-F	N 15° 30' 00" W	8.076 m (26.50')

**HOLMES COUNTY, OHIO  
SALT CREEK TOWNSHIP  
SEC. 9, T 14 N, R 12 W OF THE CONGRESS LANDS  
LOT 5 OF THE 4th QTR., TWP. 10, R 6 OF THE  
UNITED STATES MILITARY DISTRICT**

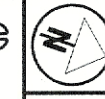

HORIZONTAL  
SCALE IN METERS

○ DENOTES 19.05 mm IRON PIN WITH ALUMINUM CAP STAMPED ODOT R/W SET. IRON PINS TO BE SET BY ODOT

JOHN D. STUTZMAN AND MARY STUTZMAN

P.I. Sta. = 5+120.000  
Δ = 39° 19' 59" (LT)  
R = 120.000 m  
T = 42.887 m  
L = 82.379 m  
E = 7.434 m

MYRON W. STUTZMAN  
AND EILEEN S. STUTZMAN

END ACQUISITION  
STA. 5+035.000

TE21-6990 (323)

T.R. 618 STA. 5+026.924  
5.7635 m LT.  
11+108.526  
121.960 m RT.

T.R. 618 STA. 5+035.000  
5.765 m LT.

11+112.935  
116.079 m Rt.

11+130.066  
102.012 m Rt.

N 24° 12' 09" W  
45.083 m (147.91')

11+138.202  
79.226 m Rt.

11+154.285  
60.646 m Rt.

N 18° 30' 54" W  
24.575 m (80.63')

N 42° 26' 00" W  
45.765 m (150.15')

5+000

N 15° 30' 00" W

+020 5.509 m (18.07')

IRON PIN FOUND

11+112.652  
124.626 m RT.

T.R. 618 STA. 5+028.558  
-0.137 m LT.

STA. 11+132.999  
103.869 m RT.

11+137.576  
106.768 m Rt.

T.R. 618 STA. 5+059.282  
6.059 m RT.

+060 5.418 m (17.78')

IRON PIPE FOUND

S 2° 40' 14" W  
22.134 m (72.62')

11+157.132  
96.399 m Rt.

S 12° 02' 13" E  
47.613 m (156.21')

(Wooded)

5 WD

11+192.156  
64.145 m Rt.

MATCH LINE  
SHEET 8  
5+130

HENRY I. KLINE AND ANNA KLINE

ELI A. MILLER AND ESTHER MILLER

PID NO.  
17642

STATE PROJECT NO.  
1145410

RIGHT OF WAY PLAN  
STA 5+000 TO STA 5+130

HOL-241-10.813

12/12

REV.	DATE	DESCRIPTION
	3-1-99	PLAN COMPLETED

56  
56