

DEDICATION PLAT OF MILLERSBURG - MASSILLON ROAD

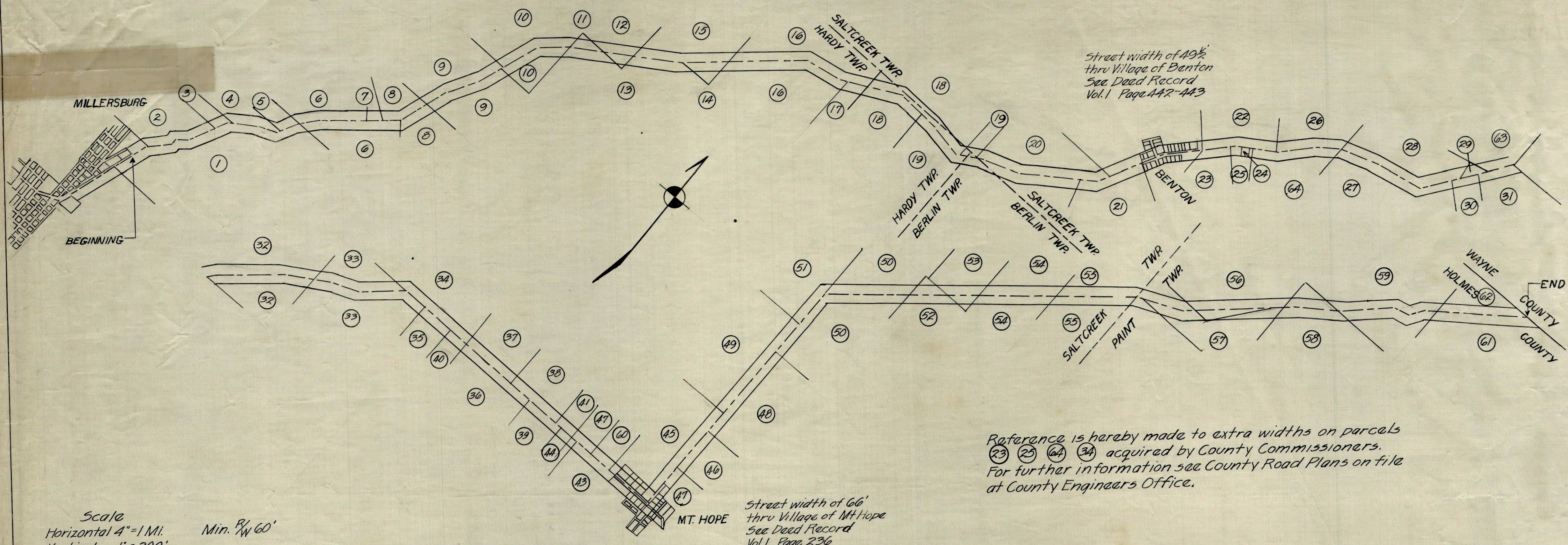

Scale
Horizontal 4" = 1 Mi.
Vertical 1" = 200'

Min. P.W. 60'

We, the undersigned owners of the above described property, dedicate the same to public use for road and other public purposes consistent therewith clear of all obstructions which interfere with the improvement and/or maintenance of the highway.

Parcel Number	Owners	Witnesses	Parcel Number	Owners	Witnesses	Parcel Number	Owners	Witnesses
1	H. H. Palmer	L. Mast E. J. Frey	31	A. S. Miller, Esq.	L. Mast E. J. Frey	45	Samuel L. Mast	L. Mast E. J. Frey
3	Hazel Stocker	L. Mast E. J. Frey	31	Annie Miller	L. Mast E. J. Frey	45	Delia Mast	L. Mast E. J. Frey
4	William Bergeon	L. Mast E. J. Frey	32	John L. Raber	L. Mast E. J. Frey	46	Lydia Warnes	L. Mast E. J. Frey
5	Dennis Leadbetter	L. Mast E. J. Frey	32	Lizzie Raber	L. Mast E. J. Frey	42	Mart Schlabaeh	L. Mast E. J. Frey
5	Evora Leadbetter	L. Mast E. J. Frey	28	D. C. Fry	L. Mast E. J. Frey	42	Mary Schlabaeh	L. Mast E. J. Frey
8	Leviat Bigler	L. Mast E. J. Frey	28	Arvo P. Fry	L. Mast E. J. Frey	48	J. S. Miller	L. Mast E. J. Frey
8	Assanda Bigler	L. Mast E. J. Frey	29	Sadie Wengard	L. Mast E. J. Frey	48	Lydia Miller	L. Mast E. J. Frey
7	George K. Miller	L. Mast E. J. Frey	29	M. V. B. Wengard	L. Mast E. J. Frey	49	Anna Dwyer	L. Mast E. J. Frey
7	Estie Miller	L. Mast E. J. Frey	34	Mrs. P. T. Menuey	L. Mast E. J. Frey	49	William Troyer	L. Mast E. J. Frey
6	Theodore Bell	L. Mast E. J. Frey	35			50	Henry L. Mast	L. Mast E. J. Frey
6	Mellie Bell	L. Mast E. J. Frey	35					
10	P. A. Findley	L. Mast E. J. Frey	40	Wayne Kuser	L. Mast E. J. Frey	50	Leviat J. Miller	L. Mast E. J. Frey
10	Sadie Findley	L. Mast E. J. Frey	37	Moses D. Troyer	L. Mast E. J. Frey	50	Ada May Miller	L. Mast E. J. Frey
9			37	Alta Troyer	L. Mast E. J. Frey	51	Roy J. Miller	L. Mast E. J. Frey
9			12	Jacob Schlabaeh	L. Mast E. J. Frey	51	Lizzie Miller	L. Mast E. J. Frey
11	H. P. Reidenbach	L. Mast E. J. Frey	12	Lurab Schlabaeh	L. Mast E. J. Frey	52	Clyde Opliger	L. Mast E. J. Frey
			20			52	Mrs. Clyde Opliger	L. Mast E. J. Frey
15	A. E. Mast	L. Mast E. J. Frey	20			53	Mrs. Emma Burkley	L. Mast E. J. Frey
13	Earl Gundlach	L. Mast E. J. Frey	39	Lawrence M. Clure	L. Mast E. J. Frey	54	John E. Weaver	L. Mast E. J. Frey
13	Emma Gindlesberger	L. Mast E. J. Frey	39	Esther M. Clure	L. Mast E. J. Frey	54	Susan Weaver	L. Mast E. J. Frey
14	Rosa Bigley	L. Mast E. J. Frey	38	Madie Miller	L. Mast E. J. Frey	55	W. J. Keim	L. Mast E. J. Frey
17	Edy Schlabaeh	L. Mast E. J. Frey	44	M. H. Meier	L. Mast E. J. Frey	55	Clara Keim	L. Mast E. J. Frey
18	Sarah E. Geringerich	L. Mast E. J. Frey	36	J. S. Arnold	L. Mast E. J. Frey		J. E. Mills	L. Mast E. J. Frey
19	A. E. Mast	L. Mast E. J. Frey	36	Sarah Arnold	L. Mast E. J. Frey	58	Octavie Jeanvoine	L. Mast E. J. Frey
19	Luzie Mast	L. Mast E. J. Frey	60	A. J. Keim	L. Mast E. J. Frey	23		
20	Catherine A. Mast	L. Mast E. J. Frey	60	Corra Keim	L. Mast E. J. Frey	23		
22	Cliff Snyder	L. Mast E. J. Frey	43	Lora Rothach	L. Mast E. J. Frey	59	Leri D. Miller	L. Mast E. J. Frey
22	Mabel Snyder	L. Mast E. J. Frey	43	Wm. Rothach	L. Mast E. J. Frey	59	Dala Miller	L. Mast E. J. Frey
24	Stella H. cher	L. Mast E. J. Frey	41	Alora Summers	L. Mast E. J. Frey			
25	Mrs. Mary H. Miller	L. Mast E. J. Frey	63	Blanche A. Fry	L. Mast E. J. Frey			
25	Henry K. Keller	L. Mast E. J. Frey	26	Sadie Miller	L. Mast E. J. Frey			
27	C. B. Fry	L. Mast E. J. Frey	33	Melvin Miller	L. Mast E. J. Frey			
27	Mary L. Fry	L. Mast E. J. Frey	26					
			33					

County of Holmes
State of Ohio
On this 29 day of May 1936, before me a notary Public in and for said County and State personally appeared; H. H. Palmer, Hazel Stocker, William Bergeon, Dennis Leadbetter, Evira Leadbetter, husband and wife; Christ Bigler and Amanda Bigler, husband and wife; George W. Miller and Katie Miller, husband and wife; Theodore Bell and Mellie Bell, husband and wife; D. A. Findley and Sadie Findley, husband and wife; H. P. Reidenbach; A. E. Mast; Earl Gindlesberger and Emma Gindlesberger, husband and wife; Rosa Bigley; S. Y. Schlabaeh; Sarah E. Geringerich; S. E. Mast and Lizzie Mast, husband and wife; Catherine Mast; Cliff Snyder and Mabel Snyder, husband and wife; Stella Hones; Mrs. Mary K. Miller and Henry Keller; C. B. Fry and Mary K. Fry, husband and wife; A. S. Miller and Annie Miller, husband and wife; John L. Raber and Lizzie Raber, husband and wife; D. A. Fry and Arvo P. Fry, husband and wife; and wife; D. A. Fry and M. V. B. Wengard, wife and husband; Sadie Wengard and M. V. B. Wengard, wife and husband; Mrs. R. T. Menuey; Wayne Kuser; Moses D. Troyer and Alta Troyer, husband and wife; Jacob Schlabaeh and Sarah Schlabaeh, husband and wife; Lawrence M. Clure and Esther M. Clure, husband and wife; Madie M. Clure; W. H. Meier; J. S. Arnold and Sarah Arnold, husband and wife; A. J. Keim and Clara Keim, husband and wife; Cora Keim and Wm. Rothacher, wife and husband; Flora Summers; Blanch A. Fry; Sadie Miller and Melvin Miller, wife and husband; Samuel L. Mast and Delia Mast, husband and wife; Lydia Warnes; Mart Schlabaeh and Mary Schlabaeh, husband and wife; J. S. Miller and Lydia Miller, husband and wife; Joas Troyer and William Troyer, husband and wife; Henry H. Mast; Christ J. Miller and Ada May Miller, husband and wife; Roy J. Miller and Lizzie Miller, husband and wife; Clyde Opliger and Mrs. Clyde Opliger, husband and wife; Mrs. Emma Burkley; John E. Weaver and Susan Weaver, husband and wife; M. J. Keim and Clara Keim; J. E. Mills; Octavie Jeanvoine; Leri D. Miller and Dala Miller, husband and wife; who acknowledged the signing of this plat to be their voluntary act and deed for the purposes hereon mentioned. Witness my hand this 29 day of May, 1936.

E. J. Frey
JUSTICE OF PEACE, HOLMES COUNTY, OHIO

APPROVED AND ACCEPTED BY ME
THIS 29 DAY OF MAY, 1936.

Karl Snyder
COUNTY ENGINEER

OFFICE OF COUNTY COMMISSIONERS
HOLMES COUNTY, OHIO
This plat has been approved and accepted by us
this 29 day of May, 1936.

J. A. Moder
J. H. Lisle
John Schaffer
BOARD OF COUNTY COMMISSIONERS

ATTEST H. E. Gray
HOLMES COUNTY AUDITOR

RECORDING DATA
Recorded in Deed Records Vol. 1 Pages 442-443-236
of Holmes County Deed Records, date May 29, 1936
Plat Record Vol. 20, Page 13-14
Renora D. Creamer
COUNTY RECORDER