

DEDICATION PLAT OF HOLMES COUNTY SECTION OF WALHOUNDING-TIVERTON ROAD

12871

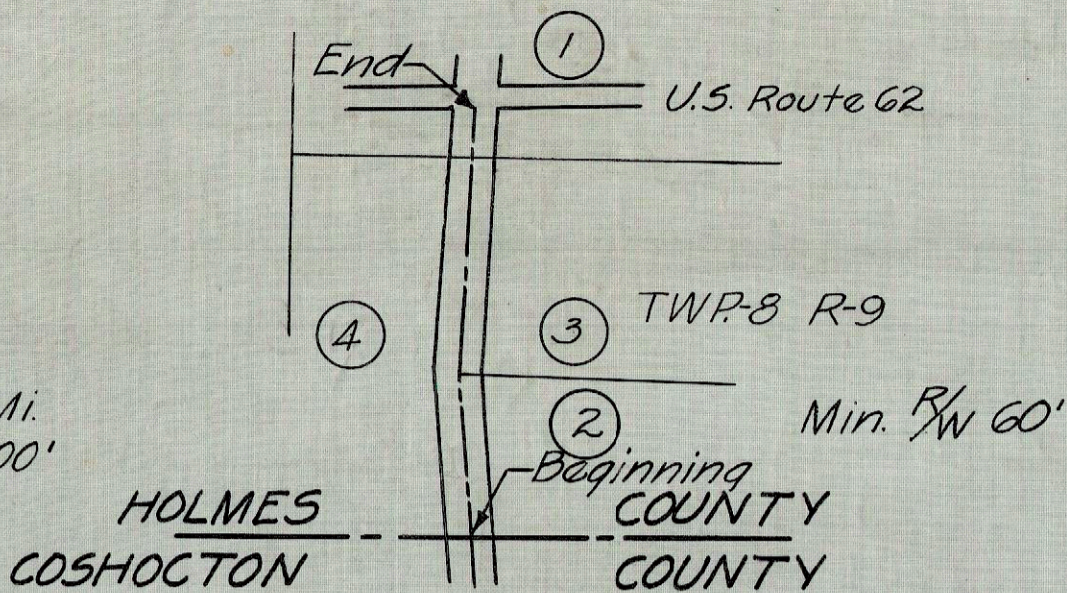

Scale
Horizontal 4" = 1 Mi.
Vertical 1" = 200'

We the undersigned owners of the above described property, dedicate the same to public use for road and other public purposes consistent therewith clear of all obstructions which interfere with the improvement and/or maintenance of the highway at the time of improvement.

Parcel No.	Owners	Witnesses	Parcel No.	Owners	Witnesses
1	G. F. Neiderhauser	L. C. Mast	3	Etta M ^c Clain	L. C. Mast
1	Mary M. Neiderhauser	L. C. Mast	3	Samuel M ^c Clain	L. C. Mast
2	C. A. Schmid	L. C. Mast			
2	Mary Schmid	L. C. Mast			

County of Holmes
State of Ohio

On this 24 day of November, 1936, before me a notary Public in and for said County and State personally appeared; A. F. Neiderhauser and Mary Neiderhauser, husband and wife; C. A. Schmid and Mary Schmid, husband and wife; Etta M^cClain and Samuel M^cClain, husband and wife, who acknowledged the signing of this plat to be their voluntary act and deed for the purposes hereon mentioned. Witness my hand this 24 day of November 1936.

E. J. Frey
JUSTICE OF PEACE, HOLMES COUNTY.

OFFICE OF COUNTY COMMISSIONERS
HOLMES COUNTY, OHIO.

This plat has been approved and accepted by us
this 30 day of November, 1936.

J. A. Yoder
W. B. Gisle
John Schopfer

BOARD OF COUNTY COMMISSIONERS

ATTEST - A. E. Gray
COUNTY AUDITOR

Approved and accepted by me
this 24 day of November, 1936.

Karl Snyder
COUNTY ENGINEER

RECORDING DATA
Recorded in Plat Book, Vol. 2, Page 10
of County Plat Records. Date Dec. 14, 1936

Geneva D. Crissey
COUNTY RECORDER

