

Plat of Survey for
Revised County Road 1
in the
NE 1/4 S29, T14N, R13W
Prairie Twp., Holmes Co., Ohio

State of Ohio Department of Natural Resources

Deed Volume 175 Page 187
Deed Volume 197 Page 428
Deed Volume 208 Page 102

Existing C.R. 1
Curve Data
 $\Delta = 21^{\circ}22'25''$
 $D = 22^{\circ}00'00''$
 $R = 260.44'$
 $L = 97.15'$
 $T = 49.15'$

Revised C.R. 1
Curve Data
 $\Delta = 9^{\circ}53'35''$
 $D = 10^{\circ}00'00''$
 $R = 572.96'$
 $L = 98.93'$
 $T = 49.59'$

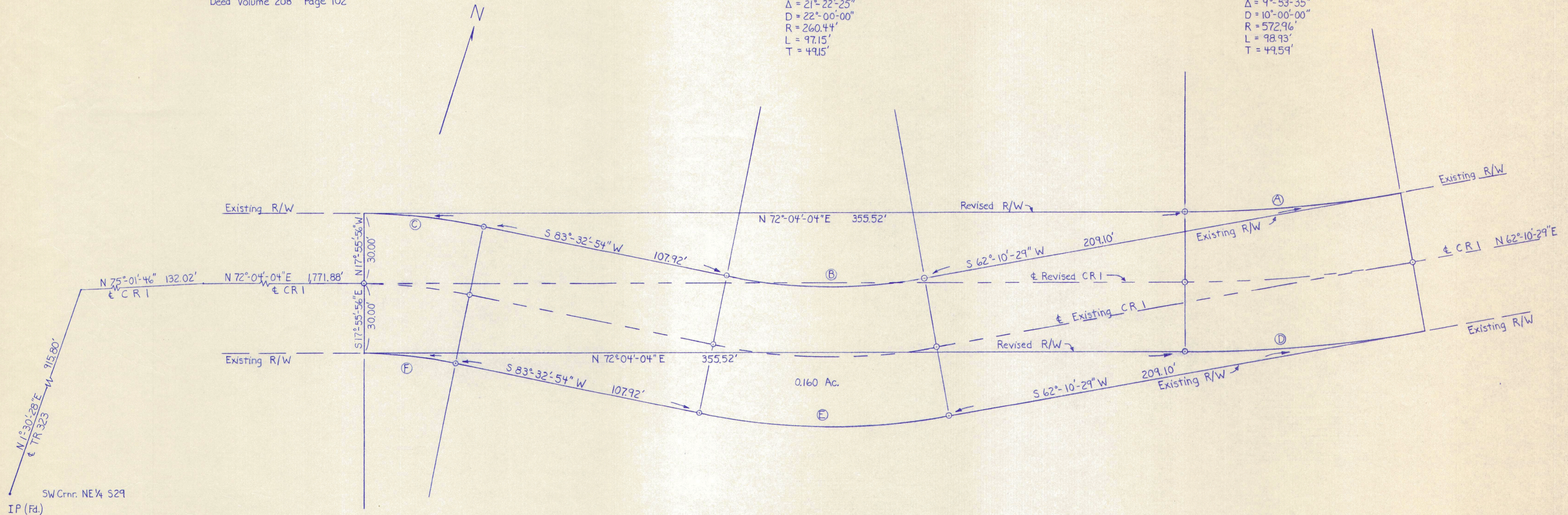

Existing C.R. 1
Curve Data
 $\Delta = 11^{\circ}28'50''$
 $D = 25^{\circ}00'00''$
 $R = 229.18'$
 $L = 45.92'$
 $T = 23.04'$

Curve Data on Revised R/W Line

<p>Ⓐ $\Delta = 9^{\circ}53'35''$ $R = 542.96'$ $D = 10^{\circ}33'09''$ $L = 93.75'$ $T = 46.99'$ $C = 93.63'$ $N 67^{\circ}07'17'' E$</p>	<p>Ⓑ $\Delta = 21^{\circ}22'25''$ $R = 230.44'$ $D = 24^{\circ}51'49''$ $L = 85.96'$ $T = 43.49'$ $C = 85.47'$ $S 72^{\circ}51'42'' W$</p>	<p>Ⓒ $\Delta = 11^{\circ}28'50''$ $R = 259.18'$ $D = 22^{\circ}06'24''$ $L = 51.93'$ $T = 26.05'$ $C = 51.85'$ $S 77^{\circ}48'29'' W$</p>	<p>Ⓓ $\Delta = 9^{\circ}53'35''$ $R = 602.96'$ $D = 9^{\circ}30'09''$ $L = 104.11'$ $T = 52.19'$ $C = 103.98'$ $N 67^{\circ}07'17'' E$</p>	<p>Ⓔ $\Delta = 21^{\circ}22'25''$ $R = 290.44'$ $D = 17^{\circ}43'38''$ $L = 108.35'$ $T = 54.81'$ $C = 107.72'$ $S 72^{\circ}51'42'' W$</p>	<p>Ⓕ $\Delta = 11^{\circ}28'50''$ $R = 199.18'$ $D = 28^{\circ}45'57''$ $L = 39.91'$ $T = 20.02'$ $C = 39.84'$ $S 77^{\circ}48'29'' W$</p>
--	---	---	---	---	---

Plat of a Survey done by the
Office of the Holmes County Engineer.
August 21, 1989
Robert R. Palmer P.S. 5193
P.E. 28820

R/W to be returned to D.N.R.

Known as part of the N.E. $\frac{1}{4}$ of Sec. 29, T14N, R13W, of Prairie Township, Holmes County, Ohio and as part of Vol. 175 Pg. 187, Vol. 197 Pg. 428, and Vol. 208 Pg. 102.

Beginning at an iron pin found at the S.W. corner of the N.E. $\frac{1}{4}$ of Sec. 29; thence, as per P.B. 2 Pg 172, with T.R. 323, and the West Line of N.E. $\frac{1}{4}$ North $1^{\circ} 30' 28''$ East 915.80' to a point in C.R. 1; thence leaving said line and T.R. 323 the following two courses with C.R. 1; (1) North $75^{\circ} 01' 46''$ East 132.02' to a point, and (2) North $72^{\circ} 04' 04''$ East 1,771.88' to a point; thence South $17^{\circ} 55' 56''$ East 30.00' to the true point of beginning on the existing Southerly R.W. line;

Thence along proposed R/W line North $72^{\circ} 04' 04''$ East 355.52' to a point;

Thence on a curve to the left an arc length of 104.11', Delta = $9^{\circ} 53' 35''$, R = 602.96', D = $9^{\circ} 30' 09''$, T = 52.19', and LC = North $67^{\circ} 07' 17''$ East 103.98' to a point on the existing R/W line;

Thence with the existing R/W line South $62^{\circ} 10' 29''$ West 209.10' to a point;

Thence on a curve to the right an arc length of 108.35', Delta = $21^{\circ} 22' 25''$, R = 290.44', D = $19^{\circ} 43' 38''$, T = 54.81', and LC = South $72^{\circ} 51' 42''$ West 107.72' to a point;

Thence South $83^{\circ} 32' 54''$ West 107.92' to a point

Thence on a curve to the left an arc length of 39.91', Delta = $11^{\circ} 28' 50''$, R = 199.18', D = $28^{\circ} 45' 57''$, T = 20.02' and LC = South $77^{\circ} 48' 29''$ West 39.84' to the point of beginning and containing 0.160 acres.

Survey and description by Robert L. Kasner, P.S. 5193
P.E. 28820
Holmes County Engineer

R/W to be acquired from DNR

Known as part of the N.E. $\frac{1}{4}$ of Sec. 29, T14N, R13W, of Prairie Township, Holmes County, Ohio, and as part of Vol. 175 Pg. 187, Vol. 197 Pg. 428, and Vol. 208 Pg. 102.

Beginning at an iron pin found at the S.W. corner of the N.E. $\frac{1}{4}$ of Sec. 29; thence, as per P.B. 2 Pg. 172, with T.R. 323, and the West Line of the N.E. $\frac{1}{4}$ North $1^{\circ} 30' 28''$ East 915.80' to a point in C.R. 1; thence leaving said line and T.R. 323 the following two courses with C.R. 1: (1) North $75^{\circ} 01' 46''$ East 132.02' to a point, and (2) North $72^{\circ} 04' 04''$ East 1,771.88' to a point; thence North $17^{\circ} 55' 56''$ West 30.00' to the true point of beginning on the existing Northerly R/W line;

Thence with proposed R/W line North $72^{\circ} 04' 04''$ East 355.52' to a point;

Thence on a curve to the left an arc length of 93.75', Delta = $9^{\circ} 53' 35''$, R = 542.96', D = $10^{\circ} 33' 09''$, T = 46.99', and LC = North $67^{\circ} 07' 17''$ East 93.63' to a point on the existing R/W line;

Thence South $62^{\circ} 10' 29'$ West 209.10' to a point;

Thence on a curve to the right an arc length of 85.96', Delta = $21^{\circ} 22' 25'$, R = 230.44', D = $24^{\circ} 51' 49''$, T = 43.49', and LC = South $72^{\circ} 51' 42''$ West 85.47' to a point;

Thence South $83^{\circ} 32' 54''$ West 107.92' to a point;

Thence on a curve to the left an arc length of 51.93', Delta = $11^{\circ} 28' 50''$, R = 259.18', D = $22^{\circ} 06' 24''$, T = 26.05', and LC = South $77^{\circ} 48' 29'$ West 51.85' to the point of beginning and beginning and containing 0.152 acres.

Survey and description by Robert L. Kasner, P.S. 5193
P.E. 28820
Holmes County Engineer