

K-10

K-15

K-20

K-09

K-18C

K-18B

K-18

K-18A

K-08

K-13

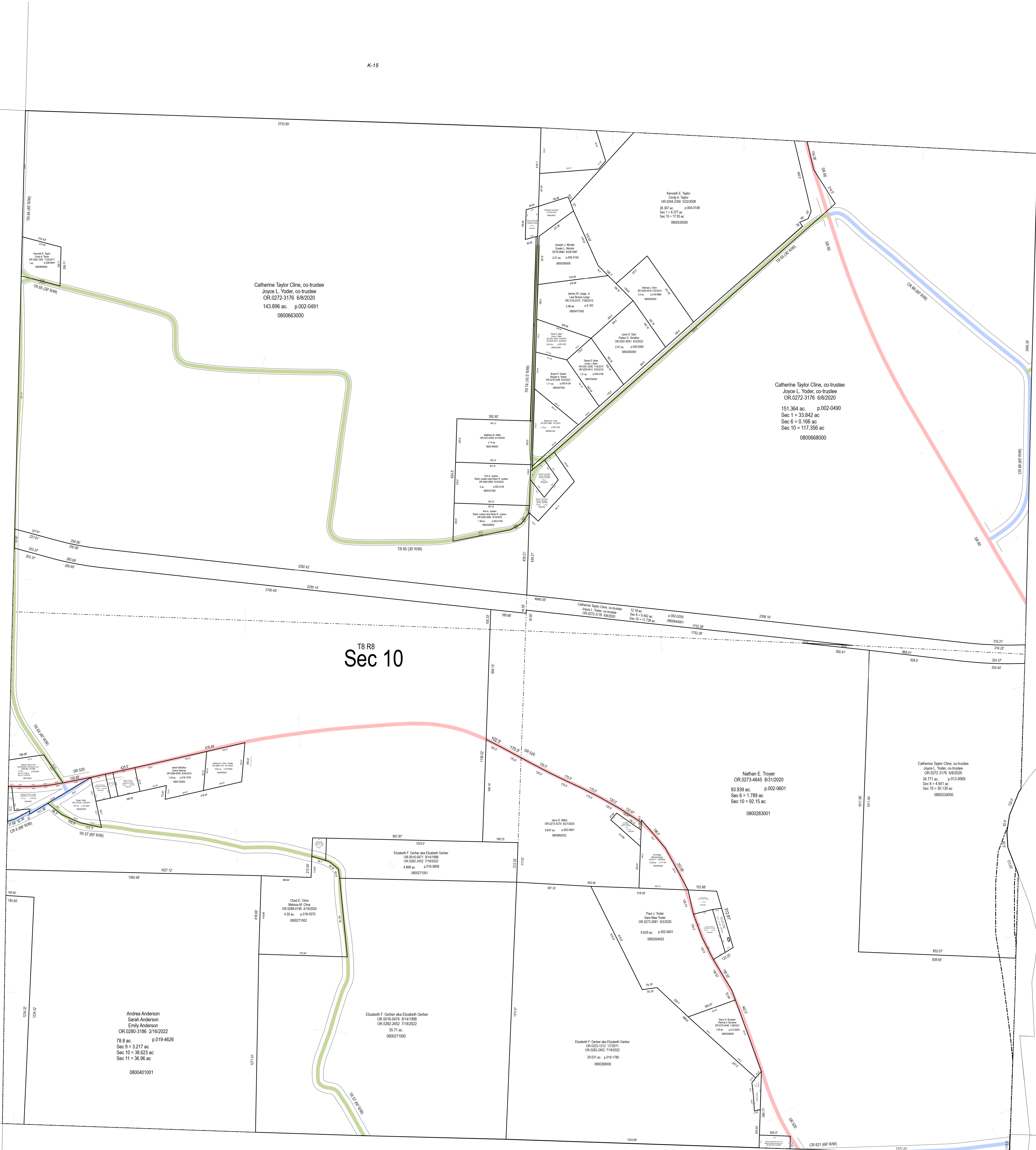

T8 R8
Sec 10

Andrea Anderson
Sarah Anderson
Emily Anderson
OR 0280-3186 2/16/2022
78.8 ac. p.019-4626
Sec 9 = 3.217 ac
Sec 10 = 38.623 ac
Sec 11 = 36.96 ac
0800401001

Elizabeth F. Gerber aka Elizabeth Gerber
OR 0010-0472 9/14/1998
OR 0282-2452 7/16/2022
35.71 ac.
0800271000

Nathan E. Troyer
OR 0273-4645 8/31/2020
93.939 ac. p.002-0601
Sec 6 = 1.789 ac
Sec 10 = 92.15 ac
0800263001

Catherine Taylor Cline, co-trustee
Joyce L. Yoder, co-trustee
OR 0272-3176 6/8/2020
34.771 ac. p.013-0988
Sec 4 = 4.641 ac
Sec 10 = 30.130 ac
0800334000

Catherine Taylor Cline, co-trustee
Joyce L. Yoder, co-trustee
OR 0272-3176 6/8/2020
151.364 ac. p.002-0490
Sec 1 = 33.842 ac
Sec 6 = 0.166 ac
Sec 10 = 117.356 ac
0800668000

Catherine Taylor Cline, co-trustee
Joyce L. Yoder, co-trustee
OR 0272-3176 6/8/2020
143.896 ac. p.002-0491
0800663000

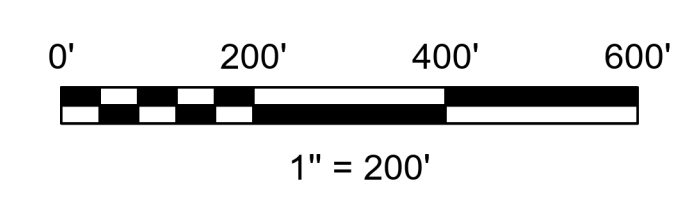

LET IT BE KNOWN, THIS MAP HAS BEEN PREPARED AS A REFERENCE GUIDE TO PROPERTY OWNERSHIP. WE BELIEVE THIS INFORMATION TO BE CORRECT AND CURRENT, HOWEVER IT IS NOT INTENDED FOR ANY LEGAL USE, WHETHER IT BE SALES, TRANSFERS, TRADES, LEASES OF ANY TYPE, ETC. AND DO NOT ACCEPT RESPONSIBILITY FOR ERRORS OF ANY NATURE OR OMISSIONS CONTAINED HEREIN.

S.F.T.
new survey required for next transfer



Part Sec. 10, T-8, R-8
Killbuck Twp.
Holmes County, Ohio

K-14

Last Revision: 11/15/2024