

H-06

H-12

M-23

Walter J. Ramseyer, trustee
CR 240-1785 12/27/2012
50.0 ac.
0600010000

William C. Boringer
Fannie Boringer
CR 133-0056 5/21/1981
25 ac.
0600072000

Patten Producing Company
CR 190-1050 7/12/2006
23.044 ac. p. 15-58
0600182000

Patten Producing Company
CR 0190-1050 7/12/2006
84.57 ac.
0600588000

T9 R7 2nd Qtr
LOT 37

T9 R7 2nd Qtr
LOT 26

Roger D. Feder
Anna K. Feder
CR 0287-6577 1/30/2024
3 ac.
p. 016-0271
0600588001

William D. Bachman, trustee
CR 001-0534 3/16/2014
2.979 ac. p. 014-0974
0600280001

Malvin I. Miller
Ella Miller
CR 0270-3048 8/15/2020
4 ac. p. 014-0974
0600000000

Bethany L. Burdick
CR 007-3017 8/15/2016
CR 0298-4000 2/24/2022
1.874 ac. p. 019-3041
0600588002

Matthew Shankel
Astra Shankel
CR 0278-0460 8/22/2021
5.832 ac. p. 016-0057
0600179001

James R. Schabach
Mary Ann Schabach
CR 0265-4265 2/21/2018
63.196 ac. p. 019-3008
0600179000

William C. Boringer
Fannie Boringer
CR 133-0056 5/21/1981
75 ac.
0600073000

William C. Boringer
Fannie Boringer
CR 133-0056 5/21/1981
21.646 ac. p. 015-0056
0600183000

T9 R7 2nd Qtr
LOT 36

T9 R7 2nd Qtr
LOT 27

Anna J. Schabach
CR 0265-4265 2/21/2018
17.532 ac. p. 019-3416
0600179001

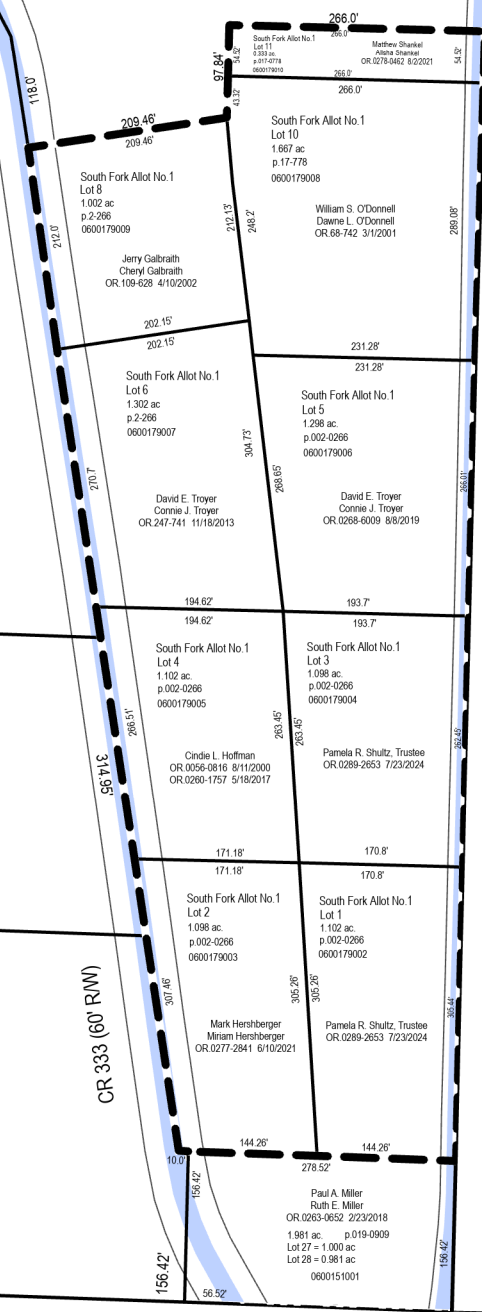

H-11

M-22

H-04

H-10

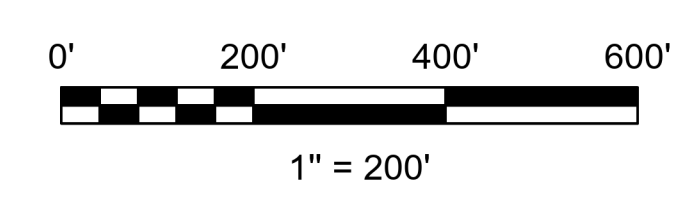

LET IT BE KNOWN, THIS MAP HAS BEEN PREPARED AS A REFERENCE GUIDE TO PROPERTY OWNERSHIP. WE BELIEVE THIS INFORMATION TO BE CORRECT AND CURRENT, HOWEVER IT IS NOT INTENDED FOR ANY LEGAL USE, WHETHER IT BE SALES, TRANSFERS, TRADES, LEASES OF ANY TYPE, ETC. AND DO NOT ACCEPT RESPONSIBILITY FOR ERRORS OF ANY NATURE OR OMISSIONS CONTAINED HEREIN.

S.F.T.
new survey required for next transfer



**Lots 26, 27, 36 & 37
2nd Qtr., T-9, R-7
Hardy Twp.
Holmes County, Ohio**

H-05

Last Revision: 11/15/2024