

ACRES | QTR | LOT | SEC | TWP | RNG

MV-4

PLAT

396

Millersburg Village

PCL #07-01320.000

Wpt

OUTSALE

MV-4

GRANTEE

DEED

REFERENCE

DATE

Rodhe's Market, Inc.

~~224~~

~~597~~

164

223

8-15

195

225

1984

easement to She-Bree's Inc

95

884

12-12

2001

The Christian Church, Inc.

199

2671

95

884

9-17-

2007

SEE NEXT CARD

ACRES	QTR	LOT	SEC	TWP	RNG	01d 0L 10	MV-4	PLAT	
		396						PCL #	
44 X 231	OUTSALE		Huston, John		GRANTEE		DEED	REFERENCE	DATE
	See Back & Attached cards		<del>Weitman, Elizabeth</del>		55	554	21 582 43 315 50 24	7-29 1892	
			<del>Cole, Etta</del>		63	298	55 554	1903	
			<del>Cole, Etta</del>		69	305		10-19 1903	
93x44	Fpt. Duer, Daniel				74	297		5-22 1907	
			<del>Gadfield, Lucy</del>		89	90	63 298 69 305	1919	
			<del>Bauder, Annabel G.</del>		99	439	89 90	9-16 1930	
			<del>Bauder, Annabel</del>		99	440		9-16 1930	
			<del>Mast, L.H. &amp; Ella</del>		99	441	99 439 99 440	9-16 1930	
			<del>Morris, Mahlon P.</del>		119	163	99 441	5-6 1947	
			<del>Weaver, Martha</del>		121	278	119 163	10-1 1948	
			<del>Yeater, C.V. &amp; L.D.</del>		164	223	121 278	9-28 1967	
			<del>Yeater, Lola D.</del>		195	225	164 223	8-6 1976	
					SEE NEXT CARD				

N CLAY

40 4

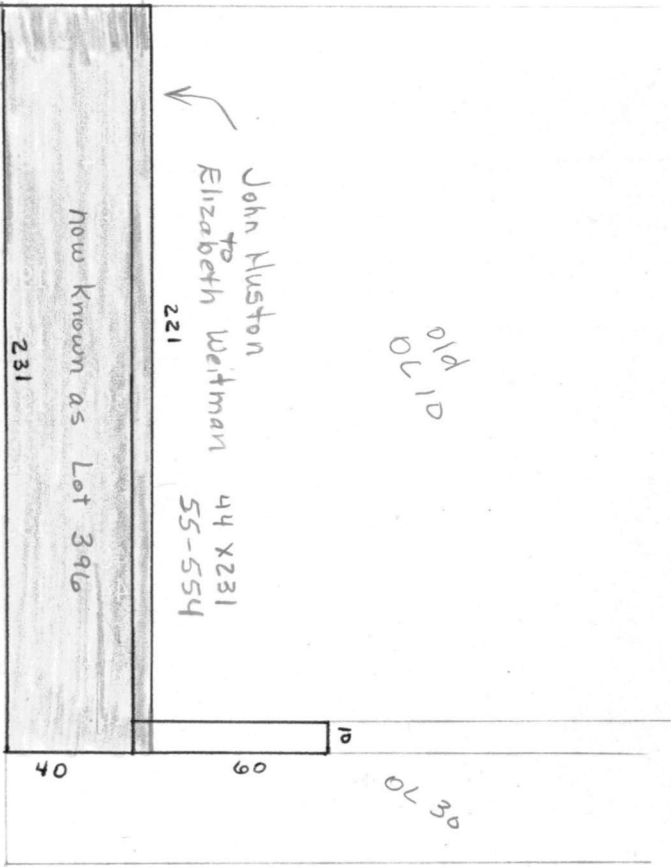

N MONROE

N CLAY

40 33

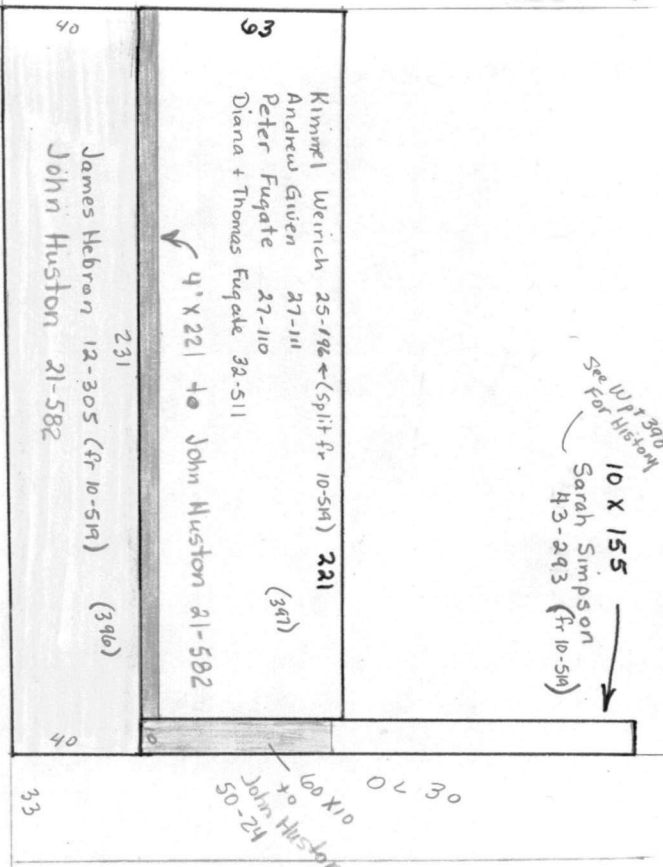

N MONROE

See W.P. 398 For History

10 X 155  
Sarah Simpson  
43-293 (fr 10-514)