

ACRES	QTR	LOT	SEC	TWP	RNG
1.45			12	8	5

Clark Twp.

PLAT 7-536
PCL # 02-00508,000

OUTSALE		C-18 NE 1/4 GRANTEE	DEED		REFERENCE	DATE
---------	--	---------------------	------	--	-----------	------

See attached	S.F.T.	Yoder, Vernon M.C. & Mabel	239	205	218 336	5-27-1988
--------------	--------	----------------------------	-----	-----	---------	-----------

SEE NEXT CARD

ACRES	QTR	LOT	SEC	TWP	RNG
.21			12	8	5

Clark Twp.

C-18
6.

PLAT 7-536
PCL # 02-00508.000

SE		OUTSALE	C-18 SE		GRANTEE	DEED		REFERENCE		DATE
pt. 1.45 ac total		<p>This split is from Trustees of Farmerstown Mennonite Church but the parent tract was transferred to Clark Twp. Trustees in 106-2.</p>	Countryside Chapel			192	445			11-20-1975
			Chupp, Noah J. & Bena			192	448	192	445	11-20-1975
			Hughes, Arthur J. & Violet V.			200	465	192	448	11-28-1977
			Stanek, Frank J. & Linda L.			208	1	200	465	11-26-1979
			Edwards, G.V. & Barbara			218	336	208	1	9-27-1982
(see back) S.F.T.			Yoder, Vernon M.C. & Mabel			Surv 239	deed 205	218	336	5-27-1988
SEE NEXT CARD										

80 perches (.5ac)
as in deeds
31-122
106-2

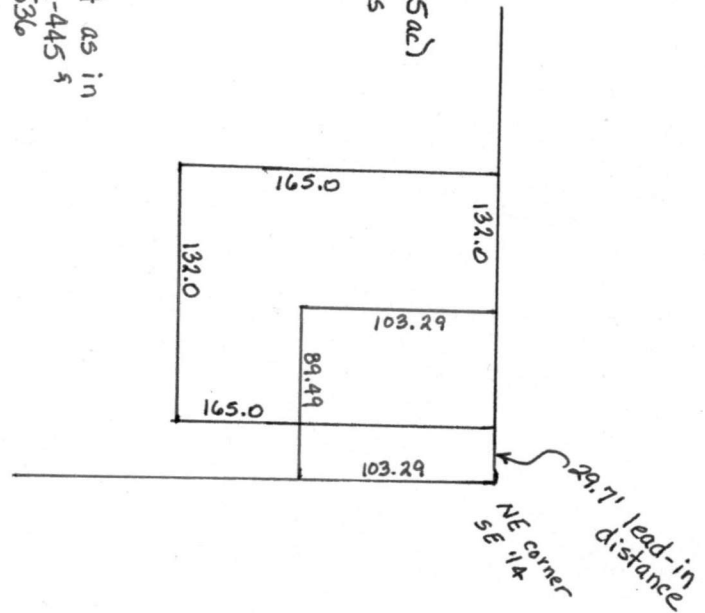

.21 ac split as in
deed 192-445 &
plat T-536

ACRES	QTR	LQT	SEC	TWP	RNG
1.24			12	8	5

Clark Twp.

c-18
7

PLAT 7-536
PCL # 02-00508.000

NE			OUTSALE	C-18 NE		GRANTEE	DEED		REFERENCE		DATE
pt. 1.45 ac total				Countryside Chapel			192	445	107 125	205 177	11-20- 1975
				Chupp, Noah J. & Bena			192	448	192	445	11-20- 1975
				Hughes, Arthur J. & Violet V.			200	465	192	448	11-28 1977
				Stanek, Frank J. & Linda L.			208	1	200	465	11-26 1979
				Edwards, G.V. & Barbara			218	336	208	1	9-27- 1982
(see back) S.F.T.				Yoder, Vernon M.C. & Mabel			Surv 239	deed 205	218	336	5-27- 1988
SEE NEXT CARD											

ACRES	QTR	LQT	SEC	TWP	RNG	CLARK TWP.					PLAT	
.56			12	8	5	NE	OUTSALE	GRANTEE	PCL #			DATE
									DEED	REFERENCE		
								Mennonite Church Trustees of the Farmerstown	125-177			3-12-1951
								Void: comb. with .6125ac				
								SEE NEXT CARD				

ACRES	QTR	LOT	SEC	TWP	RNG
.6125			12	8	5

Clark Twp.

PLAT
PCL #

<i>NE</i> OUTSALE		GRANTEE	DEED	REFERENCE	DATE
		In Trust for the Use and Benefit of the membership of the Free Methodist General Conference of North America	103-237	103 235 103 236	12-10- 1935
		Mennonite Church Trustees of the Farmerstown	107-205	103 237	2-2- 1938
		Void: comb. with .56 ac			

SEE NEXT CARD

- .56 ac
- .6125 ac
- .09 ac (inside the .6125 ac desc.)

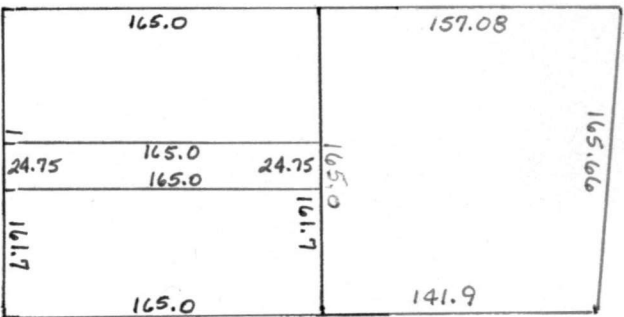

Plat 7-536 shows the north line of the resurvey of these parcels as a North East bearing. Old deeds call for it to be a South East bearing. A North East bearing creates an overlap with a parcel to the north.