

Auditor's Tax List—Real Property in

CLARK TOWNSHIP LOCAL SCHOOL DISTRICT

Township, Holmes County, for the Year 1961

Receipt No.	OWNER'S NAME	DESCRIPTION				No. of Acres		Value as Equalized by the Board of Revision		Value as Equalized by the Department of Taxation and Board of Revision on Complaints—Letter in Red Ink			FROM WHOM		TO WHOM		Amount Transferred		Value of Amount Transferred			Date of Transfer	Date of Title	Kind of Title
		R.	T.	S.	Lot	Acres	Hds.	Lands	Buildings	Lands	Buildings	Total Lands & Buildings	NAME	ADDRESS	NAME	ADDRESS	Acres	Hds.	Lands	Buildings	Total			
1																								
2																								
3	Alleshouse, Asa	5	8	12																				
4	Alleshouse, Asa	5	8	12																				
5																								
6																								
7																								
8																								
9	Andrews, John F. etal	5	8	11																				
10	Andrews, John F. etal	5	8	11																				
11	Andrews, John F. etal	5	8	11																				
12	Andrews, John F. etal	5	8	12																				
13	Andrews, John F. & Robert W.	5	8	12																				
14																								
15																								
16																								
17																								
18																								
19																								
20																								
21	Baker, William	5	8	11																				
22																								
23																								
24																								
25	Baltic Lumber Co.	4	8	25																				
26																								
27																								
28																								
29	Barkman, Jacob & Lizzieann	5	8	9																				
30																								
31																								
32																								
33	<del>Beachy, Albert J.</del>	<del>4</del>	<del>8</del>	<del>14</del>																				
34																								
35																								
36																								
37	Beachy, Alvin B. & Katie	5	8	19																				
38	Beachy, Alvin B. & Katie	5	8	19																				
39																								
40																								
41	Beachy, Benjamin B. F.	5	8	10																				
42	Beachy, Benjamin B. F.	5	8	11																				

*Beachy, Noah & Katie* *Seymour R#1 B-4-135* 59 3930 3610 7440 *7/27/61* *4/23/61* *Warr Deed*

*3720* *6910*  
*3620* *6810*  
*4/16/61*

Receipt No.	OWNER'S NAME	DESCRIPTION				No. of Acres		Value as Equalized by the Board of Revision		Value as Equalized by the Department of Taxation and Board of Revision on Complaints—Latter in Red Ink			FROM WHOM		TO WHOM		Amount Transferred		Value of Amount Transferred			Date of Transfer	Date of Title	Kind of Title	
		R.	T.	S.	Lot	Acres	Hds.	Lands	Buildings	Lands	Buildings	Total Lands & Buildings	NAME	ADDRESS	NAME	ADDRESS	Acres	Hds.	Lands	Buildings	Total				
1																									
2																									
3	Beachy, Ben M. & Lydiann	5	8	11				N.Pt. N.W.	R	3.97	240	720													
4																									
5																									
6																									
7	Beachy, Ben M. etux & Yoder, John L. etux	5	8	20				E.Pt. S.W.		73	3820	4360													
8	Beachy, Ben M. etux & Yoder, John L. etux	5	8	20				S.E. Pt.N.W.		10	600														
9																									
10																									
11																									
12	Beachy, Yoder, Monroe L. & Susie Benjamin M., Lydian &	5	8	10				S.W. S.W.		13	720														
13	Beachy, Yoder, Monroe L. & Susie Benjamin M., Lydian &	5	8	10				W.Pt. S.W.		119	6800	5580													
14	Beachy, Yoder, Monroe L. & Susie Benjamin M., Lydian &	5	8	11				Pt. N.Pt. N.W.	R	1.49	80														
15																									
16																									
17																									
18																									
19	Beachy, Ben V. & Dorothy	5	8	10				Pt. N.W.	R	6	180														
20	Beachy, Ben V. & Dorothy	5	8	10				Pt. N.W.	R	3	120	4400													
21																									
22																									
23																									
24	Beachy, Emanuel & Gertrude	5	8	10				Pt. N.E.		33	1920	4330													
25	Beachy, Emanuel & Gertrude	5	8	10				S.E. Pt. N.W.		18	760														
26	Beachy, Emanuel & Gertrude	5	8	10				Pt. N.W.		.50	40	1550													
27																									
28																									
29																									
30																									
31	Beachy, Henry J. (2/3) & Susie (1/3)	5	8	2				Pt. S.W. Pt. S.E.		.50	20														
32	Beachy, Henry J. (2/3) & Susie (1/3)	5	8	10				N.Pt. N.W.		5	230	2080													
33																									
34																									
35																									
36	Beachy, Ivan S. etux	4	8	4						84.25	4500	4730 4680	13-1-1961 7/6/61								9130 9180				
37																									
38	Beachy, Noah G. & Elsie	4	8	14				N.E. S.E.		59	3830	3610													
39																									
40	Beachy, Roman J. & Lizzie Ann	5	8	10				M.Pt. N.E.		36.75	1950	2630													
41																									
42																									

Beachy, Albert J.

Receipt No.	OWNER'S NAME	DESCRIPTION				No. of Acres		Value as Equalized by the Board of Revision		Value as Equalized by the Department of Taxation and Board of Revision on Complaints—Letter in Red Ink			FROM WHOM		TO WHOM		Amount Transferred		Value of Amount Transferred			Date of Transfer	Date of Title	Kind of Title
		R.	T.	S.	Lot	Acres	Hds.	Lands	Buildings	Lands	Buildings	Total Lands & Buildings	NAME	ADDRESS	NAME	ADDRESS	Acres	Hds.	Lands	Buildings	Total			
1																								
2																								
3	Bixler, Alvin & Fanny	4	8	14				40	50															
4	Bixler, Alvin J.	4	8	14				40	160	3330														
5																								
6																								
7																								
8																								
9	Bontrager, Sam	5	8	12				524	130	2600														
10																								
11																								
12																								
13																								
14	<del>Boss, Alfred R., Freda &amp; Alfred Jr.</del>	<del>4</del>	<del>8</del>	<del>7</del>	<del></del>	<del></del>	<del></del>	<del>516</del>	<del>50</del>	<del>4000</del>														
15																								
16																								
17																								
18																								
19	Brenley, Eva	5	8	25				61.34	1520	1630														
20																								
21																								
22																								
23																								
24	Brown, Edna	5	8	25				35.75	1230															
25																								
26																								
27																								
28	Brown, Homer J. etal	5	8	3				20	1040	1130														
29																								
30																								
31																								
32																								
33	Brown, Lister W. & Edna	5	8	25				80	2570	2590														
34	Brown, Lister W. & Edna	5	8	25				3.25	130	3780														
35																								
36																								
37																								
38	Brown, Roland & Margaret	4	8	5				3	150	1850														
39																								
40																								
41																								
42																								

*Troyer, Mose A. & Mary Emma #1, Aug. 1860 5/16 50 4000 4050 1/8/61 10/25/61 Trans. Sub.*













Receipt No.	OWNER'S NAME	DESCRIPTION				No. of Acres		Value as Equalized by the Board of Revision		Value as Equalized by the Department of Taxation and Board of Revision on Complaints—Latter in Red Ink			FROM WHOM		TO WHOM		Amount Transferred		Date of Transfer	Date of Title	Kind of Title
		R.	T.	S.	Lot	Acres	Hds.	Lands	Buildings	Lands	Buildings	Total Lands & Buildings	NAME	ADDRESS	NAME	ADDRESS	Acres	Hds.			
1																					
2																					
3																					
4	✓	Hershberger, Moses E. & Mary	5	8	8			Pt. N.E.	140.89	5930	4370										
5																					
6																					
7																					
8																					
9	✓	Hershberger, Peter E. & Martha	5	8	3			S.E.	20.23	1060											
10	✓	Hershberger, Peter E. & Martha	5	8	8			N.W. Pt. N.E.	9	490											
11	✓	Hershberger, Peter E. & Martha	5	8	8			N.W. Pt. N.W.	40	1980	2550										
12																					
13																					
14																					
15	✓	Hershberger, Roman D. etux	5	8	4			Pt. N.E.	50.92	2470											
16	✓	Hershberger, Roman D. & Sarah	5	8	4			E.Pt. N.E.	80	4190	4880										
17																					
18																					
19																					
20	✓	Hershberger, Valentine A.	5	8	15			N.E.	139.40	7880	3670										
21																					
22																					
23																					
24																					
25	✓	Hochstetler, Ben W. & Alma	4	8	17			S.Pt. S.E.	89.50	3730	2680										
26																					
27																					
28																					
29																					
30	✓	Hochstetler, Levi O. etux	4	8	6			S.W. Pt. S.W.	19	990											
31	✓	Hochstetler, Levi O. etux	4	8	15			Pt. N.W.	81	3730	5450 5120	890 978 8850									
32	✓	Hochstetler, Levi O. etux	4	8	15			N.W. Pt. S.W.	20	640											
33	✓	Hochstetler, Levi O. etux	5	8	11			S.Pt. N.E.	6	190											
34																					
35																					
36																					
37																					
38	✓	Holmes Land Co.	4	8	24			N.Pt. N.E.	9.15	280											
39	✓	Holmes Land Co.	4	8	24			N.Pt. N.E.	63	1810	350										
40	✓	Holmes Land Co.	4	8	24			S.E. N.E. N.W. N.E.	47.85	1350	440										
41																					
42																					

*Holmes, Peter M. Land Co.*

Auditor's Tax List—Real Property in

CLARK TOWNSHIP LOCAL SCHOOL DISTRICT

Township, Holmes County, for the Year 1961

Receipt No.	OWNER'S NAME	DESCRIPTION				No. of Acres		Value as Equalized by the Board of Revision		Values as Equalized by the Department of Taxation and Board of Revision on Complaints—Latter in Red Ink			FROM WHOM		TO WHOM					Date of Transfer	Date of Title	Kind of Title	
		R.	T.	S.	Lot	Acres	Hds.	Lands	Buildings	Lands	Buildings	Total Lands & Buildings	NAME	ADDRESS	NAME	ADDRESS	Acres	Hds.	Lands				Buildings
1																							
2																							
3	Hostetler, Atlee A.	5	8	12	S.E. Pt. N.E.	R	.40	40	2120			2160											
4	Hostetler, Altee A.	5	8	12	S.E. Pt. N.E.	R	.22	50				50											
5																							
6																							
7																							
8	<del>Hostetler, John H. &amp; Anna</del>	<del>4</del>	<del>8</del>	<del>16</del>	<del>Pt. N.E.</del>	<del>R</del>	<del>1.657</del>	<del>250</del>	<del>1480</del>			<del>1730</del>	<del>Miller, John M. &amp; Elizabeth</del>	<del>Superior #1</del>	<del>1.657</del>	<del>250</del>	<del>1480</del>	<del>1730</del>	<del>3/25/61</del>	<del>3/28/61</del>	<del>warr</del>	<del>Deed</del>	
9																							
10																							
11																							
12																							
13	Hostetler, Lizzie Ann	5	8	10	S.E. Pt. S.E.		5	250				250											
14	Hostetler, Lizzie Ann	4	8	25	M.Pt. S.W.		9	370	1150			1520											
15																							
16																							
17																							
18																							
19																							
20																							
21																							
22	Kaser, Mary V.	5	8	16	Pt. S.E.		17	480				480											
23	Kaser, Mary V.	5	8	25	Pt. N.E.		6	190	980			1170											
24																							
25																							
26																							
27																							
28	<del>Kaser, Melvin E.</del>	<del>5</del>	<del>8</del>	<del>21</del>	<del>W.Pt. N.W.</del>	<del>R</del>	<del>2.50</del>	<del>130</del>	<del>2080</del>			<del>2210</del>	<del>Raber, Abe. A. &amp; Mary</del>	<del>Baltic R#1</del>	<del>2.50</del>	<del>130</del>	<del>2080</del>	<del>2210</del>	<del>4/29/61</del>	<del>4/29/61</del>	<del>warr</del>	<del>Deed</del>	
29	<del>Kaser, Melvin E.</del>	<del>5</del>	<del>8</del>	<del>21</del>	<del>S.W. Pt. N.W.</del>	<del>R</del>	<del>2.70</del>	<del>130</del>				<del>130</del>	<del>Raber, Abe. A. &amp; Mary</del>	<del>Baltic R#1</del>	<del>2.70</del>	<del>130</del>	<del>130</del>	<del>4/29/61</del>	<del>4/29/61</del>	<del>warr</del>	<del>Deed</del>		
30																							
31																							
32																							
33	Kaser, Walter I.	5	8	16	Pt. S.E.		8	200				200											
34																							
35																							
36																							
37	Keim, Albert A. & Susie	5	8	7	Pt. N.W.	R	1.88	100	4700			4800											
38																							
39																							
40																							
41	Keim, Albert J.	5	8	4	Pt. S. W.	R	.79	60	4650			4710											
42	Keim, Albert J. & Lovina	5	8	5	Pt. N.W.	R	.80	200				200											

Auditor's Tax List—Real Property in

CLARK TOWNSHIP LOCAL SCHOOL DISTRICT

Township, Holmes County, for the Year 1961

Receipt No.	OWNER'S NAME	DESCRIPTION				No. of Acres		Value as Equalized by the Board of Revision		Value as Equalized by the Department of Taxation and Board of Revision on Complaints—Latter in Red Ink			FROM WHOM		TO WHOM		Amount Transferred		Value of Amount Transferred			Date of Transfer	Date of Title	Kind of Title
		R.	T.	S.	Lot	Acres	Hds.	Lands	Buildings	Lands	Buildings	Total Lands & Buildings	NAME	ADDRESS	NAME	ADDRESS	Acres	Hds.	Lands	Buildings	Total			
1																								
2																								
3	Keim, Ervin A. & Mary (Unmarried)	5	8	7				1.559	80	1650			1730											
4																								
5																								
6																								
7																								
8	Keim, Jonas A. & Fannie	5	8	7				.978	100	2050			2150											
9																								
10																								
11																								
12																								
13	Kieffaber, J. A. & Nina L.	5	8	5				1.70	180	7650			7830											
14																								
15																								
16																								
17	Kline, Roman J. & Clara	5	8	2				2.27	130	1580			1710											
18																								
19																								
20																								
21																								
22	Kuhn, C. A. & Wilma M.	4	8	14				4.27	280			280												
23	Kuhn, C. A. & Wilma M.	4	8	14				145.55	7740	2770		10,510												
24																								
25																								
26																								
27	Kurtz, <del>John B.</del> & Emma	5	8	7				.502	200			200												
28																								
29																								
30																								
31	Kurtz, John B. et ux	5	8	6				80	4020	3720		7740												
32	Kurtz, John B. & Ada	5	8	6				20	1070	1260		2330												
33																								
34																								
35																								
36																								
37																								
38																								
39	Lahn, John S. & Ella C.	5	8	5				.25	40	3850		3890												
40	Lahn, John S. & Ella C.	5	8	5				.07	10			10												
41	Lahn, John S. & Ella C.	5	8	5				.187	100			100												
42																								

*Kurtz, Emma* (1/4) Det. #4, 20x120 Millusky, D. 502 200 200 1/14/61 17/11/61 Quit Claim

















Receipt No.	OWNER'S NAME	DESCRIPTION				No. of Acres		Value as Equalized by the Board of Revision		Value as Equalized by the Department of Taxation and Board of Revision on Complaints—Latter in Red Ink			FROM WHOM		TO WHOM		Amount Transferred		Value of Amount Transferred			Date of Transfer	Date of Title	Kind of Title
		R.	T.	S.	Lot	Acres	Hds.	Lands	Buildings	Lands	Buildings	Total Lands & Buildings	NAME	ADDRESS	NAME	ADDRESS	Acres	Hds.	Lands	Buildings	Total			
1																								
2																								
3	✓	Miller, Roman B. & Ada J.	4	8	14			Pt. N.W.	R	2.40	250	3920												
4																								
5																								
6																								
7	✓	Miller, Roman D. & Edna	5	8	2			Pt. N.W.		133	7350	6310												
8	✓	Miller, Roman D. & Edna	5	8	2			Pt. N.E.		.75	40													
9	✓	Miller, Roman D. & Edna	5	8	2			N.E. Pt. S.E.		6.18	130													
10																								
11																								
12																								
13																								
14	✓	Miller, Roman J. & Fanny	4	8	5			S.W. Pt. S.W.		3	80													
15	✓	Miller, Roman J. & Fanny	5	8	10			Pt. N. E.		56	3480	4520												
16																								
17																								
18																								
19																								
20	✓	Miller, Roy D.	5	8	11			Pt. S. E.		138.39	7330	6960												
21																								
22																								
23																								
24	✓	Miller, Simon J. & Mattie	5	8	16			N.Pt. N.W.		102	3740	4200												
25																								
26																								
27																								
28	✓	Miller, Valentine J.	4	8	6			E.Pt. S.W.		30	1350													
29	✓	Miller, Valentine J. & Sarah	4	8	7			Pt. S.Pt. N.W.		56.80	3470													
30	✓	Miller, Valentine J. & Sarah	4	8	7			S.Pt. S.W.		69.25	4360	6510												
31																								
32																								
33																								
34																								
35																								
36		<del>Mullet, Andrew J. &amp; Edna</del>	<del>4</del>	<del>8</del>	<del>6</del>			<del>Pt. S.W.</del>		<del>59</del>	<del>2470</del>	<del>7010</del>												
37		<del>Mullet, Andrew J. &amp; Edna</del>	<del>4</del>	<del>8</del>	<del>6</del>			<del>S.E. Pt. S.W.</del>		<del>20.88</del>	<del>1020</del>													
38																								
39																								
40																								
41	✓	Mullet, Earl A.	4	8	5			N.Pt. S.W.		20	400													
42	✓	Mullet, Earl A.	5	8	1			E.Pt. S.E.		3.80	100													

Rankl, Arthur J. c/o Wayne Poultry Minesburg, Pa.  
 Same  
 59 2470 7010 9480 4/11/61 4/10/61 Mar. Seed  
 20.88 1020 1020 4/11/61 4/10/61 Mar. Seed

Receipt No.	OWNER'S NAME	DESCRIPTION				No. of Acres		Value as Equalized by the Board of Revision		Value as Equalized by the Department of Taxation and Board of Revision on Complaints—Letter in Red Ink		
		R.	T.	S.	Lot	Acres	Hds.	Lands	Buildings	Lands	Buildings	Total Lands & Buildings
1												
2												
3	Mullet, Emanuel E. & Alma	4	8	17	Pt. S.W.	R	3.454	250	6350			6600
4												
5												
6												
7												
8	Mullet, Jacob S. & Katie Ann	5	8	10	N.Pt. S.E.		45.34	1800	4070			5870
9	Mullet, Jacob S. & Katie Ann	5	8	10	S.Pt. N.E.		6.72	350				350
10	Mullet, Jacob S. & Katie Ann	5	8	10	E.Pt. S.W. & Pt. S.W.		26.86	700				700
11												
12												
13												
14												
15	Mullet, John E. & Ida	5	8	1	W.Pt. S.E.		82	2860	3610			6470
16												
17												
18												
19												
20	Mullet, Lester J.	5	8	10	N.Pt. N.W.	R	7	220	1460			1680
21												
22												
23												
24												
25												
26												
27												
28												
29	Nisley, Abner D. & Barbara	5	8	14	Pt. S.W.		.25	20				20
30	Nisley, Abner D. & Barbara	5	8	15	Pt. N.E.		20.60	640				640
31	Nisley, Abner D. & Barbara	5	8	15	E.Pt. S.E. & E. & W.Pt. S.E.		105.15	5400	3360			8760
32	<del>Nisley, Abner D. &amp; Barbara</del>	<del>5</del>	<del>8</del>	<del>17</del>	<del>Pt. S.W.</del>		<del>80.25</del>	<del>3940</del>	<del>4340</del>			<del>8280</del>
33	<del>Nisley, Abner D. &amp; Barbara</del>	<del>5</del>	<del>8</del>	<del>17</del>	<del>Pt. N.E.</del>		<del>49.50</del>	<del>2300</del>				<del>2300</del>
34	<del>Nisley, Abner D. &amp; Barbara</del>	<del>5</del>	<del>8</del>	<del>17</del>	<del>SW Pt. S.E. acc to deed</del>		<del>29.25</del>	<del>1640</del>				<del>1640</del>
35	<del>Nisley, Abner D. &amp; Barbara</del>	<del>5</del>	<del>8</del>	<del>17</del>	<del>Pt. N.W.</del>		<del>29.25</del>	<del>1640</del>				<del>1640</del>
36	<del>Nisley, Abner D. &amp; Barbara</del>	<del>5</del>	<del>8</del>	<del>17</del>	<del>Pt. N.W. acc to deed</del>		<del>9</del>	<del>490</del>				<del>490</del>
37	<del>Nisley, Abner D. &amp; Barbara</del>	<del>5</del>	<del>8</del>	<del>17</del>	<del>Pt. S.W. acc to deed</del>		<del>40</del>	<del>2160</del>	<del>3350</del>			<del>5510</del>
38	<del>Nisley, Abner D. &amp; Barbara</del>	<del>5</del>	<del>8</del>	<del>17</del>	<del>Pt. E 1/2 S.W. acc to deed</del>		<del>8.50</del>	<del>480</del>	<del>200</del>			<del>680</del>
39	<del>Nisley, Abner D. &amp; Barbara</del>	<del>5</del>	<del>8</del>	<del>17</del>	<del>Pt. M Pt. S.W. acc to deed</del>		<del>31.45</del>	<del>1410</del>				<del>1410</del>
40												
41	Nisley, Emanuel A. & Mary	5	8	17	S. Pt. N.W. & N. Pt. S.W.		80.25	3940	4340			8280
42	Nisley, Emanuel A. & Mary	5	8	17	Pt. M Pt. S.W.		31.45	1410				1410

FROM WHOM		TO WHOM		Amount Transferred	Value of Amount Transferred	Date of Transfer	Date of Title	Kind of Title
NAME	ADDRESS	NAME	ADDRESS		ugs Total			
Jonas A. & Amanda Nisley								
5	8	17	N.W. Pt S.E. Qr.	40.00	3350			
5	8	17	W. Pt. N.E. Qr.	30.80				
5	8	17	Pt E 1/2 S.W. Qr.	1.00				
5	8	17	Pt M Pt E 1/2 S.W. Qr.	7.50	200			
5	8	17	Pt NE Pt S.W. Qr.	9.00				
5	8	17	Pt M Pt S.W. Qr.	19.50				
Emanuel & Mary Nisley								
5	8	17	S. Pt N.W. & N. Pt. S.W.	80.25	B-4340			
5	8	17	M Pt S.W.	31.45				
June 32 to 38								
6	8280	3/27/61	3/27/61	Trans Deed				
6	890	3/27/61	3/27/61	Trans Deed				
6	1640	3/27/61	3/27/61	Trans Deed				
6	490	3/27/61	3/27/61	Trans Deed				
6	5510	3/27/61	3/27/61	Trans Deed				
6	680	3/27/61	3/27/61	Trans Deed				
6	1410	3/27/61	3/27/61	Trans Deed				
Balance Line 33								
Nisley, Emanuel A. & Mary				31.45	1410			
Nisley, Abner D. & Barbara								
Same								

Receipt No.	OWNER'S NAME	DESCRIPTION				No. of Acres		Value as Equalized by the Board of Revision		Value as Equalized by the Department of Taxation and Board of Revision on Complainants — Letter in Red Ink			FROM WHOM		TO WHOM		Amount Transferred		Date of Transfer	Date of Title	Kind of Title
		R.	T.	S.	Lot	Acres	Hds.	Lands	Buildings	Lands	Buildings	Total Lands & Buildings	NAME	ADDRESS	NAME	ADDRESS	Acres	Hds.			
1																					
2																					
3	Mullet, Emanuel E. & Alma	4	8	17	Pt. S.W.	R	3,454	250	6350			6600									
4																					
5																					
6																					
7																					
8	Mullet, Jacob S. & Katie Ann											5870									
9	Mullet, Jacob S. & Katie Ann											350									
10	Mullet, Jacob S. & Katie Ann											700									
11																					
12																					
13																					
14																					
15	Mullet, John E. & Ida											6470									
16																					
17																					
18																					
19																					
20	Mullet, Lester J.											1680									
21																					
22																					
23																					
24																					
25																					
26																					
27																					
28																					
29	Nisley, Abner D. & Barbara											20									
30	Nisley, Abner D. & Barbara											640									
31	Nisley, Abner D. & Barbara											8760									
32	Nisley, Abner D. & Barbara											8230									
33	Nisley, Abner D. & Barbara											2300									
34	Nisley, Abner D. & Barbara											1640									
35	Nisley, Abner D. & Barbara											1140									
36	Nisley, Abner D. & Barbara											490									
37	Nisley, Abner D. & Barbara											5510									
38	Nisley, Abner D. & Barbara											680									
39	Nisley, Abner D. & Barbara											1410									
40																					
41	Nisley, Emanuel A. & Mary											8280									
42	Nisley, Emanuel A. & Mary											1410									

Handwritten notes and arrows pointing to specific rows in the table, including numerical values like 3500, 3080, 1100, 1200, 1300, 1320, 1340, 1360, 1380, 1400, 1420, 1440, 1460, 1480, 1500, 1520, 1540, 1560, 1580, 1600, 1620, 1640, 1660, 1680, 1700, 1720, 1740, 1760, 1780, 1800, 1820, 1840, 1860, 1880, 1900, 1920, 1940, 1960, 1980, 2000.

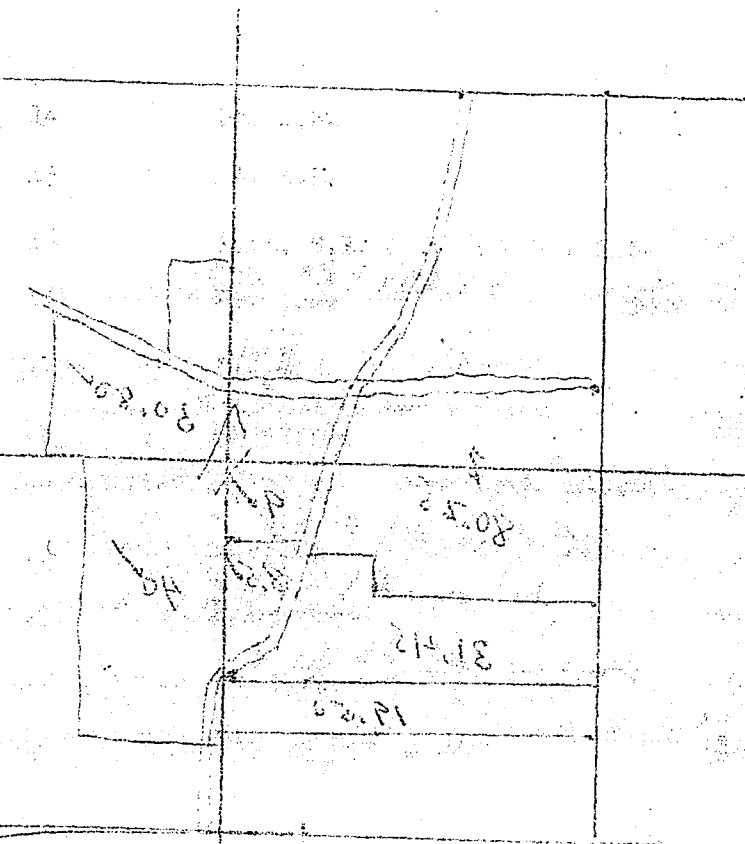

Handwritten entries in the right column of the table, including names like "Nisley, Emanuel A. & Mary", "Nisley, James A. & Amanda", and "Nisley, Abner D. & Barbara", along with numerical values and dates. Includes a "Balance Line 33" entry.









Receipt No.	OWNER'S NAME	DESCRIPTION				No. of Acres		Value as Equalized by the Board of Revision		Value as Equalized by the Department of Taxation and Board of Revision on Complaints—Letter in Red Ink			FROM WHOM		TO WHOM		Amount Transferred		Value of Amount Transferred			Date of Transfer	Date of Title	Kind of Title
		R.	T.	S.	Lot	Acres	Hds.	Lands	Buildings	Lands	Buildings	Total Lands & Buildings	NAME	ADDRESS	NAME	ADDRESS	Acres	Hds.	Lands	Buildings	Total			
1																								
2																								
3	Raber, Melvin & Katie etal	5	8	4				110.69	5950	2160			8110											
4	Raber, Melvin & Katie etal	5	8	5				20	530				530											
5																								
6																								
7																								
8	Raber, Moses B. & Lizzie Ann	5	8	16				65.50	2580				2580											
9	Raber, Moses B. & Lizzie Ann	5	8	16				9	360	3910			4270											
10																								
11																								
12																								
13																								
14	Raber, Noah A. & Mattie	5	8	7				2.46	90				90											
15	Raber, Noah A. & Mattie	5	8	7				9.07	360	280	<i>Ag. app 7/6/61</i>		<i>6% 360</i>											
16																								
17																								
18																								
19																								
20	Raber, Noah A. & Miller, Jacob A.	5	8	5				.25	20				20											
21																								
22																								
23																								
24																								
25	Raber, Paul A. & Mary P.	5	8	16				40.10	1580	2370			3950											
26																								
27	<i>Rankel, Arthur Jr.</i>	4	8	6				59	2470	7010			9480											
28	<i>same</i>	4	8	6				20.88	1020				1020											
29																								
30	Renner, Earl & Ester	4	8	6				9.75	280	2600			2880											
31	Renner, Earl & Ester	4	8	6				3.92	200				200											
32																								
33																								
34																								
35																								
36	Rhodes, Jay & Emma	4	8	16				1.31	150	3200			3350											
37																								
38																								
39																								
40																								
41																								
42																								

*Mullet, Andrew J. + Edna  
same*

Receipt No.	OWNER'S NAME	DESCRIPTION				No. of Acres		Value as Equalized by the Board of Revision		Value as Equalized by the Department of Taxation and Board of Revision on Complaints—Latter in Red Ink			FROM WHOM		TO WHOM		Amount Transferred		Value of Amount Transferred		Date of Transfer	Date of Title	Kind of Title	
		R.	T.	S.	Lot	Acres	Hds.	Lands	Buildings	Lands	Buildings	Total Lands & Buildings	NAME	ADDRESS	NAME	ADDRESS	Acres	Hds.	Lands	Buildings	Total			
1																								
2																								
3																								
4	Scarr, John	4	8	24				40		1000														
5	Scarr, John	4	8	24				82.28		2350	960													
6																								
7																								
8																								
9	Scheerer, Clarence & Catherine T.	5	8	5				.988		160	2240													
10																								
11																								
12																								
13																								
14	Scherer, Lester & Laura	5	8	7				.73		60	3950													
15	Scherer, Lester & Laura	5	8	7				.35		40														
16																								
17																								
18																								
19																								
20	Schlabach, Albert C. & Mary Irene	4	8	16				1.41		220	1470													
21																								
22																								
23																								
24	Schlabach, Albert N. & Fannie	4	8	14				89.063		5860	8520 5380	12,330 11,240												
25																								
26																								
27																								
28	Schlabach, Alvin A. & Dorothy	4	8	17				3.06		250	6880													
29																								
30																								
31																								
32																								
33	<del>Schlabach, Alvin J. Martha</del>	<del>5</del>	<del>8</del>	<del>3</del>	<del>*</del>	<del>Pt. N.W.</del>	<del>20</del>	<del>480</del>		<del>480</del>														
34	<del>Schlabach, Alvin J. Martha</del>	<del>5</del>	<del>8</del>	<del>5</del>	<del>*</del>	<del>Pt. S.E.</del>	<del>7</del>	<del>280</del>		<del>280</del>														
35	<del>Schlabach, Alvin J. Martha</del>	<del>5</del>	<del>8</del>	<del>6</del>	<del>*</del>	<del>Pt. N.E.</del>	<del>43</del>	<del>1820</del>		<del>2600</del>		<del>4420</del>												
36	<del>Schlabach, Alvin J. Martha</del>	<del>5</del>	<del>8</del>	<del>6</del>	<del>*</del>	<del>Pt. S.E.</del>	<del>R</del>	<del>.50</del>		<del>50</del>	<del>3450</del>	<del>3500</del>												
37																								
38																								
39	Schlabach, Andrew D. & Anna	5	8	19				9.91		570		570												
40	Schlabach, Andrew D. & Anna	5	8	22				9		270	180	450												
41	Schlabach, Andrew D. & Anna	5	8	22				40		1680	3460	5140												
42	Schlabach, Andrew D. & Anna	5	8	22				40		1280		1280												

Schlabach, Martha Clear 20 480 480 4/18/61 12/5/49  
 Schlabach, Martha " 7 280 280 4/18/61 12/5/49  
 Schlabach, Martha " 43 1820 2600 4420 4/18/61 12/5/49  
 Schlabach, Martha " 50 50 3450 3500 4/18/61 12/5/49

Troyer, James D.







Receipt No.	OWNER'S NAME	DESCRIPTION				No. of Acres		Value as Equalized by the Board of Revision		Value as Equalized by the Department of Taxation and Board of Revision on Complaints—Letter in Red Ink			FROM WHOM		TO WHOM		Amount Transferred		Value of Amount Transferred			Date of Transfer	Date of Title	Kind of Title
		R.	T.	S.	Lot	Acres	Hds.	Lands	Buildings	Lands	Buildings	Total Lands & Buildings	NAME	ADDRESS	NAME	ADDRESS	Acres	Hds.	Lands	Buildings	Total			
1																								
2																								
3		Troyer, John S. & Susie	5	8	18			23		1020														
4		Troyer, John S. & Susie	5	8	23			11.33		230														
5		Troyer, John S. & Susie	5	8	23			80		3250	3100													
6																								
7																								
8																								
9																								
10		Troyer, Jonas A.	5	8	20			49		2890														
11		Troyer, Jonas A. etux	5	8	20			30		1910	4610													
12		Troyer, Jonas A. & Sarah	5	8	20			75		4150	5770													
13		Troyer, Jonas A. & Sarah	5	8	20			24		1450														
14																								
15																								
16																								
17																								
18		<del>Troyer, Jonas D.</del>	<del>5</del>	<del>8</del>	<del>19</del>			<del>157</del>		<del>9010</del>	<del>4840</del>													
19		<del>Troyer, Jonas D.</del>	<del>5</del>	<del>8</del>	<del>19</del>			<del>147.09</del>		<del>8470</del>	<del>4870</del>													
20		<del>Troyer, Jonas D.</del>	<del>5</del>	<del>8</del>	<del>19</del>			<del>175.67</del>		<del>8400</del>	<del>3420</del>													
21																								
22		Troyer, Jonas & Martha	4	8	4			119		6910	6550													
23																								
24																								
25																								
26		Troyer, Jonas M. & Katie	4	8	16			14		560														
27		Troyer, Jonas M. & Katie	4	8	16			1.054		100														
28		Troyer, Jonas M. & Katie	4	8	16			176.50		10,300	6380													
29																								
30																								
31																								
32																								
33		Troyer, Levi D. & Lizzie	5	8	4			87.75		4910	3080													
34		Troyer, Levi D. & Lizzie	5	8	7			40		1810	3640													
35		Troyer, Levi D. & Lizzie	5	8	7			27		1360														
36																								
37																								
38																								
39																								
40		Troyer, Levi J.	5	8	6			R 2		70	450													
41																								
42																								

*Balance Troyer, Jonas D. line 18*  
*Balance Troyer, Jonas D. line 19*  
*Schlack, Andrew D. & Anna. #1*  
*Troyer, Noah J. & Anna #2*

Receipt No.	OWNER'S NAME	DESCRIPTION				No. of Acres		Value as Equalized by the Board of Revision		Value as Equalized by the Department of Taxation and Board of Revision on Complaints—Letter in Red Ink			FROM WHOM		TO WHOM		Amount Transferred		Value of Amount Transferred			Date of Transfer	Date of Title	Kind of Title
		R.	T.	S.	Lot	Acres	Hds.	Lands	Buildings	Lands	Buildings	Total Lands & Buildings	NAME	ADDRESS	NAME	ADDRESS	Acres	Hds.	Lands	Buildings	Total			
1																								
2																								
3																								
4		Troyer, Levi R. & Amanda	4	8	7			104		5670	3960													
5		Troyer, Levi R. etal	4	8	5			47		840														
6																								
7																								
8																								
9																								
10		Troyer, Mahlon & Erma	5	8	9			R 1.13		200	2380													
11																								
12																								
13																								
14																								
15		Troyer, Monroe G. & Anna M.	4	8	6			30		1180														
16		Troyer, Monroe G. & Anna M.	4	8	6			60		3590	2210													
17		Troyer, Monroe G. & Anna M.	4	8	7			15		990														
18																								
19																								
20		<i>Troyer, Isaac A. &amp; Mary Emma</i>	4	8	7			<i>C 5/16</i>		<i>50</i>	<i>4000</i>													
21																								
22		Troyer, Moses D. & Elizabeth	5	8	7			7		240														
23		Troyer, Moses D. & Elizabeth	5	8	14			6.87		400														
24		Troyer, Moses D. & Elizabeth	5	8	14			20		1200														
25		Troyer, Moses	5	8	14			50		2540	4120													
26																								
27																								
28																								
29																								
30		Troyer, Noah A.	4	8	24			79		2530	5970													
31		Troyer, Noah A.	4	8	24			42		1680														
32		Troyer, Noah & Annie	4	8	4			52		2540	4300													
33																								
34																								
35		<i>Troyer, Noah J. &amp; Anna</i>	5	8	19			<i>R 1.40</i>		<i>300</i>	<i>1420</i>													
36																								
37		Troyer, Noah M. etux	4	8	16			13.273		610														
38		Troyer, Noah M.	4	8	17			18		1170														
39		Troyer, Noah M.	4	8	17			23		1460	3330													
40		Troyer, Noah M.	4	8	17			.25		20														
41																								
42																								

*Boss, Alfred R. Freda et al.*

*Troyer, James R.*















